



<https://www.snap4city.org>

***A Framework for
rapid implementation of
- Sustainable Smart Solutions
- Decision Support Systems
as a no-coding, low-coding***

SCALABLE SMART ANALYTIC APPLICATION BUILDER FOR SENTIENT CITIES

UNIVERSITÀ
DEGLI STUDI
FIRENZE

DINFO
DIPARTIMENTO DI
INGEGNERIA
DELL'INFORMAZIONE

DISIT
DISTRIBUTED SYSTEMS
AND INTERNET
TECHNOLOGIES LAB

From Strategies to (re-)Actions

- Analyze
- Alerting, Early Warning
- Support Decision makers
- Plans
- Prescriptions
- Inform
- Suggest
- Engage
- Research

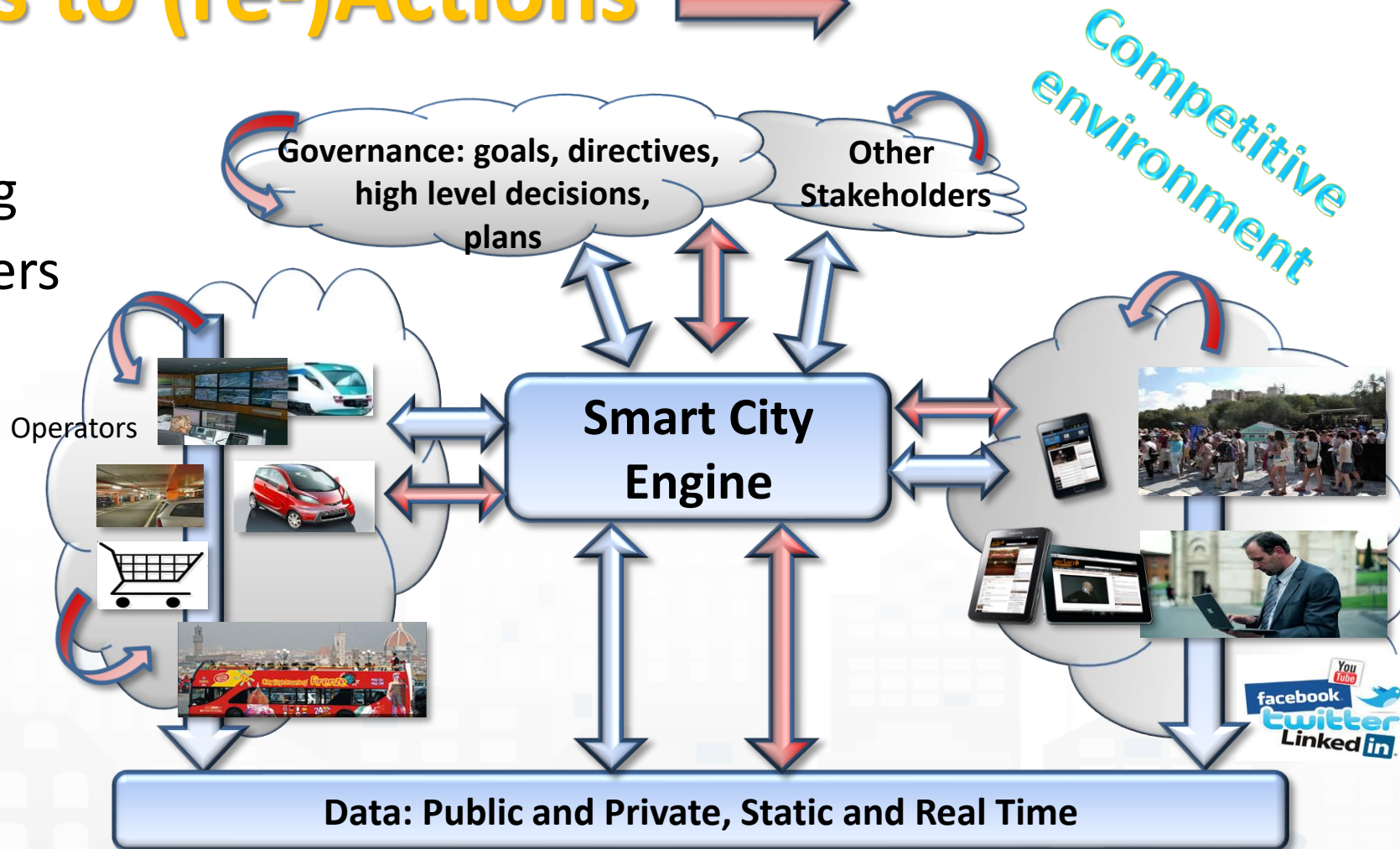

Data Driven Decision Support

- Decision Support system
- Assessment / Strategies
- Data Rendering, visual analytics
- Data Processing
- Data aggregation, Storage, indexing
- Data Ingestion

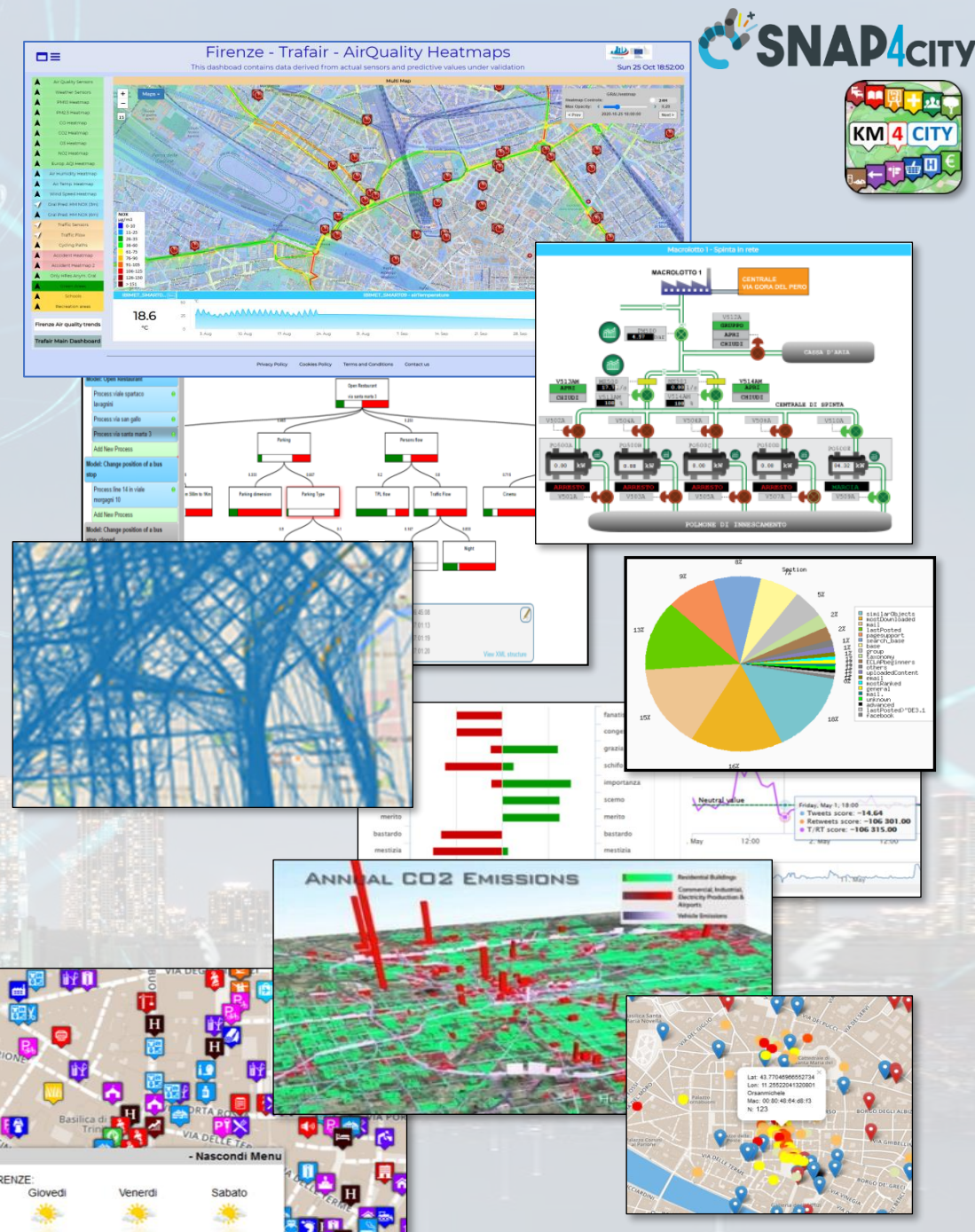

Domains

- Smart City, control room
 - Green Deal, smart light, ..
 - Environment, pollutant, ..
 - Mobility and transport
 - Tourism and People
 - Energy , Industry
 - Social Media
-
- Big Data
 - Artificial Intelligence
 - Public and private data



Publications <http://www.disit.org/5487>



SUSTAINABLE DEVELOPMENT GOALS





SMART SOLUTIONS AND DECISION SUPPORT SYSTEMS

CONTROL ROOMS - DECISION SUPPORT SYSTEMS - WHAT-IF ANALYSIS - BUSINESS INTELLIGENCE - SIMULATIONS - SMART APPLICATIONS



DASHBOARDS - VISUAL ANALYTICS - SYNOPTICS - DIGITAL TWIN - GRAPHICAL WIDGETS - ANALYTICS - GUI CUSTOM STYLES - VISUAL PROGRAMMING



DASHBOARDS, WIDGETS
TEMPLATES

PREDICTION - ANOMALY DETECTION - CLUSTERING - ROUTING - SENTIMENT NLP - TRAFFIC FLOW
PEOPLE FLOWS - SDG - 15 MIN CITY INDEX - KPI - HEATMAPS - ORIGIN DESTINATION - ETC...

API - MICROSERVICES - GIS - BPM
VIDEO - REPORTS - MAPS - 3D ...

ANY: DATA, BROKER, NETWORK AND VERTICAL

EXPERT SYSTEM, KNOWLEDGE BASE
SEMANTIC REASONING
SMART DATA MODEL
IOT DEVICE MODELS, STORAGE

BIG DATA ANALYTICS, ARTIFICIAL INTELLIGENCE
EXPLAINABLE AI, MACHINE LEARNING
OPERATIVE RESEARCH, STATISTICS

VISUAL PROGRAMMING, ADAPTERS
DATA FLOWS, WORKFLOWS
PARALLEL DISTRIBUTED PROCESSING
DATA DRIVEN

Native and External
Applications
Smart Parking
Smart Light
Smart Waste
Smart Energy
Social Media Analysis

METHODOLOGIES
LIVING LABS
COURSES AND COMMUNITY
DEVELOPMENT TOOLS



Powered by
FIWARE

FREE
TRIAL

PEN Test
Passed

EU GDPR
COMPLIANT

SNAP4
Appliances and Dockers
Installations

EUROPEAN OPEN
SCIENCE CLOUD



JS Foundation

E015
digital ecosystem



Data Type Coverage

- POI, IOT Devices, shapes,...
- GIS, maps, orthomaps, WFS/WMS, GeoTiff, calibrated heatmaps, ..
- Satellite data, ..
- traffic flow, typical trends, ..
- trajectories, events, Workflow, ..
- 3D, BIM, ..
- Dynamic icons/pins, ..
- OD Matrices of several kinds, ..
- Synoptics, animations, ..
- KPI, personal KPI,...
- social media data, TV Stream,
- routing, multimodal, constraints,
- decision scenarios,
- prediction models,
- etc.



UNIVERSITÀ
DEGLI STUDI
FIRENZE

DINFO
DIPARTIMENTO DI
INGEGNERIA
DELL'INFORMAZIONE

DISIT
DISTRIBUTED SYSTEMS
AND INTERNET
TECHNOLOGIES LAB

Snap4City (C), September 2022

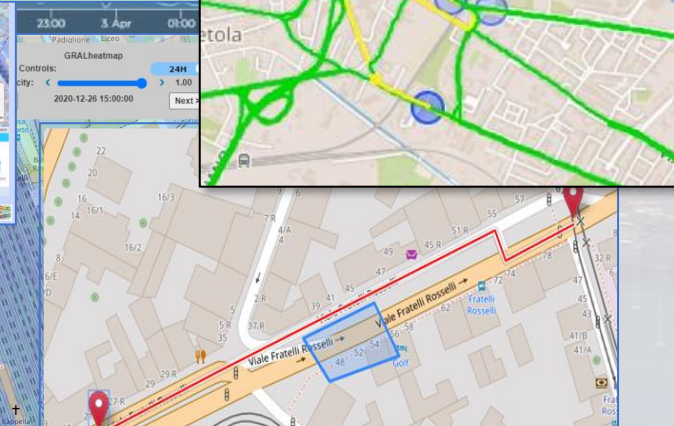
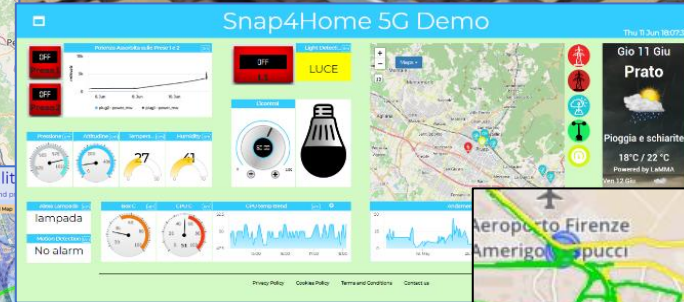
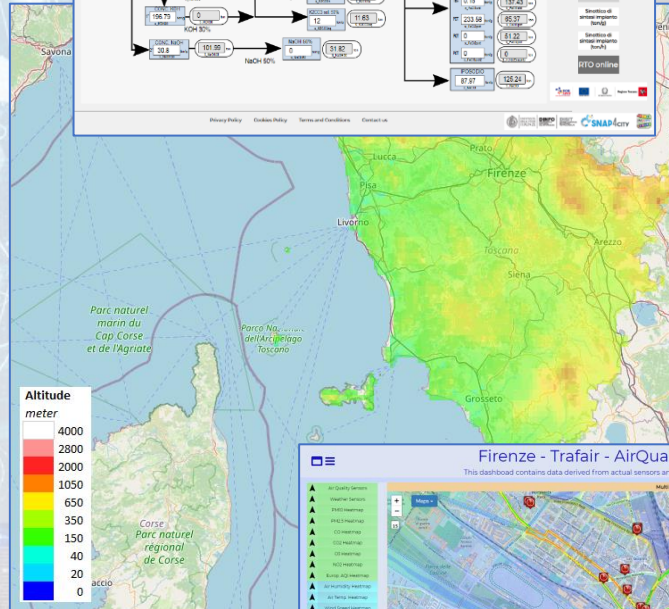
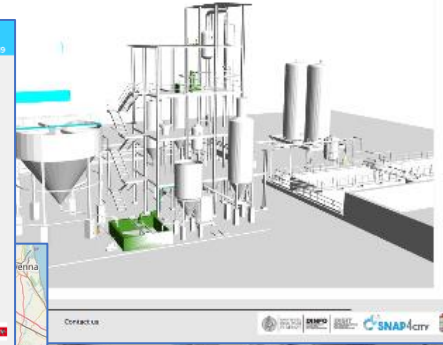
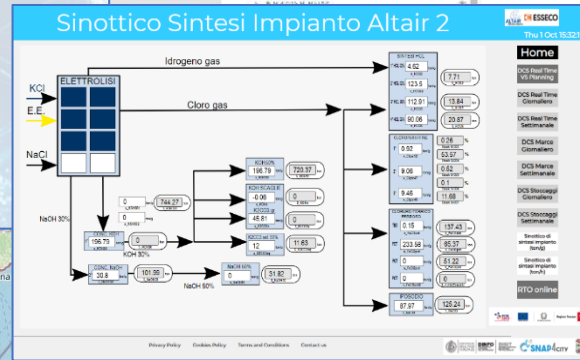
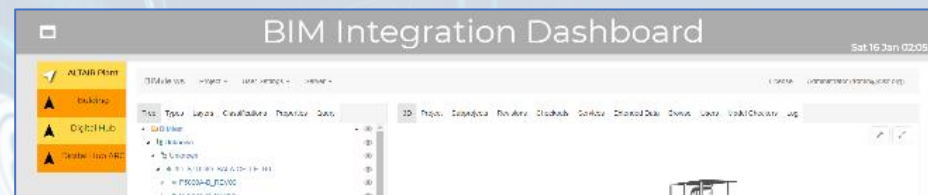

- Digital Twin Global - Fire
demonstrator

3D Map

Standards and Interoperability (9/2022)



Compliant with:

- **IoT:** NGSI V2/LD, LoRa, LoRaWan, MQTT, AMQP, COAP, OneM2M, TheThingsNetwork, SigFOX, Libelium, IBIMET/IBE, Enocean, Zigbee, DALI, ISEMC, Alexa, Sonoff, HUE Philips, Tplink, BACnet, TALQ, Protocol Buffer, KNX, OBD2, Proximus, ..
- **IoT model:** FIWARE Smart Data Model, Snap4City IoT Device Models
- **General:** HTTP, HTTPS, TLS, Rest Call, SMTP, TCP, UDP, SOAP, WSDL, FTP, FTPS, WebSocket, WebSocket Secure, GML, WFS, WMS, RTSP, ONVIF, AXIS TVCam, CISCO Meraki, OSM, Copernicus, The Weather Channel, Open Weather, OLAP,
- **Formats:** JSON, GeoJSON, XML, CSV, GeoTIFF, OWL, WKT, KML, SHP, db, XLS, XLSX, TXT, HTML, CSS, SVG, IFC, XPD, OSM, Enfuser FMI, Lidar, glTF, GLB, DTM, GDAL, Satellite, D3 JSON, ...
- **Database:** Open Search, MySQL, Mongo, HBASE, SOLR, SPARQL, ODBC, JDBC, Elastic Search, Phoenix, PostGres, MS Azure, ..
- **Industry:** OPC/OPC-UA, OLAP, ModBUS, RS485, RS232,...
- **Mobility:** DATEX, GTFS, Transmodel, ETSI, ..
- **Social:** Twitter, FaceBook, Telegram, ..
- **Events:** SMS, EMAIL, CAP, RSS Feed, ..
- **OS:** Linux, Windows, Android, Raspberry Pi, Local File System, AXIS, ESP32, etc.

<https://www.snap4city.org/65>

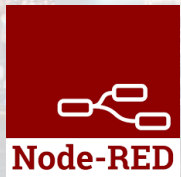

Expert System semantic queries

- **via:**
- **Smart City API** for Apps and third party
- **MicroServices** data driven develop via visual language Node-RED

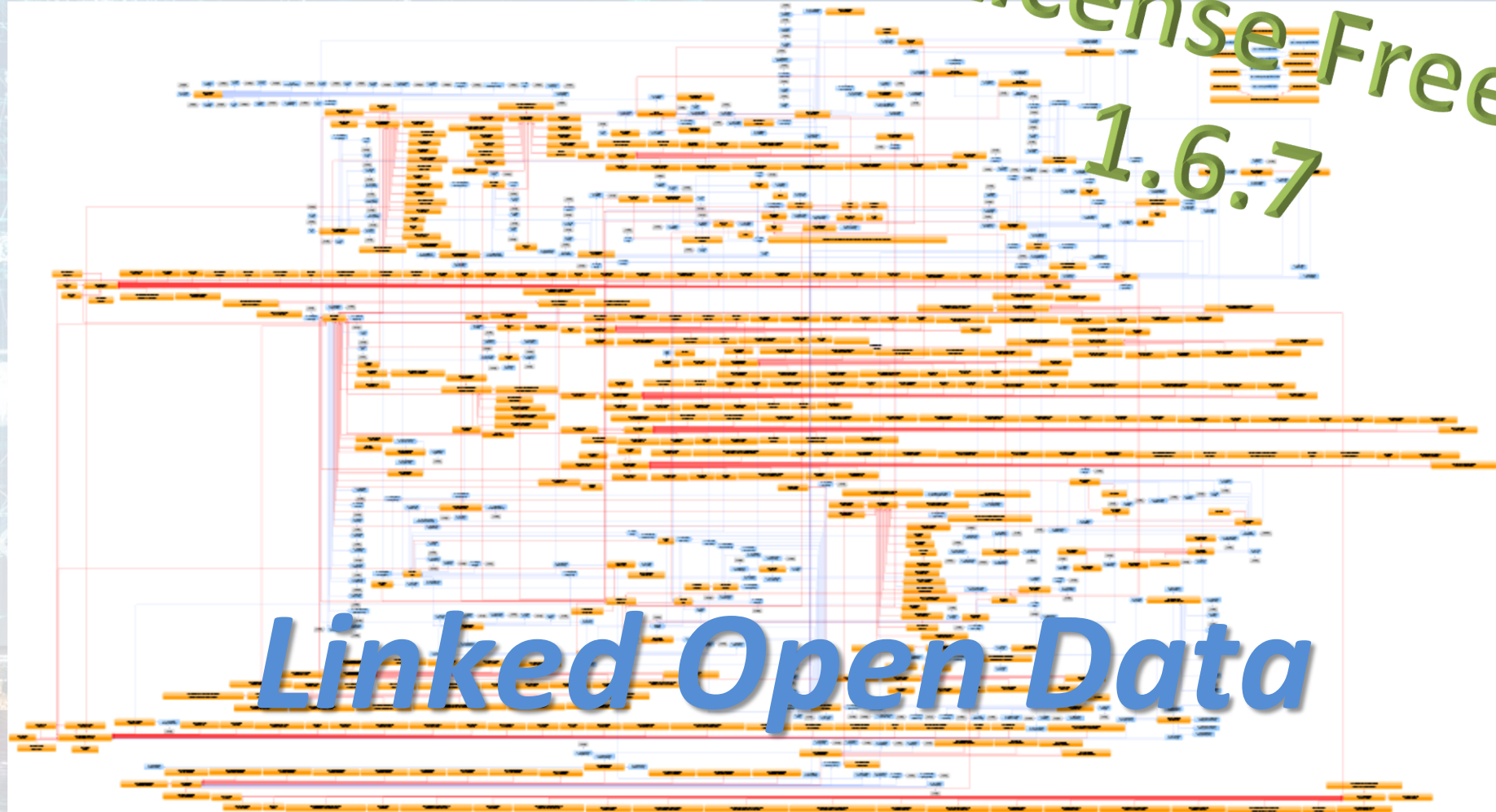

<https://www.snap4city.org/19>

Solutions: reliable, secure and fast to realize

- **Via Snap4City tools**

- **Dashboard Wizard**
- **Dashboard Builder**
- **Data/Visual Analytic**

- **Smart Solutions results to be**

- **Real time data drive**
- **Secure end-to-end**
- **GDPR compliant**
- **Reliable, interoperable**
- **Auditable, marketable**

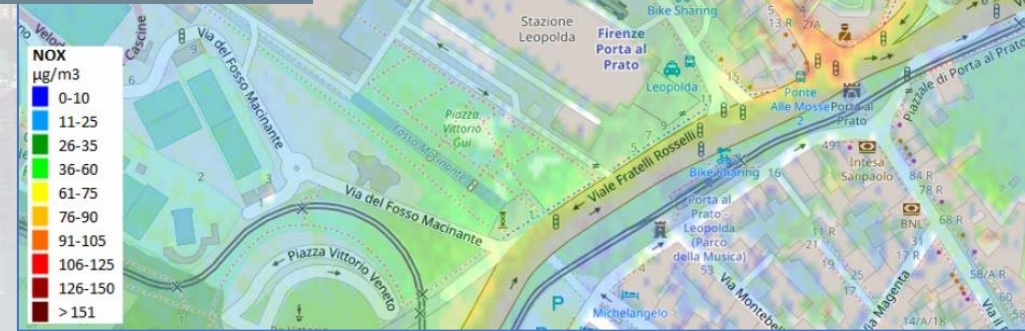
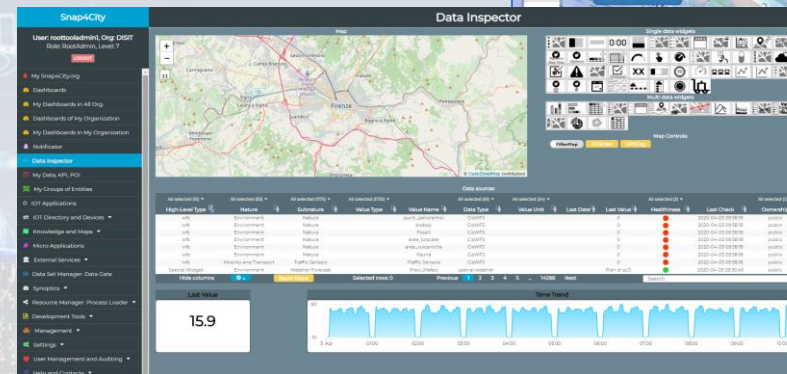
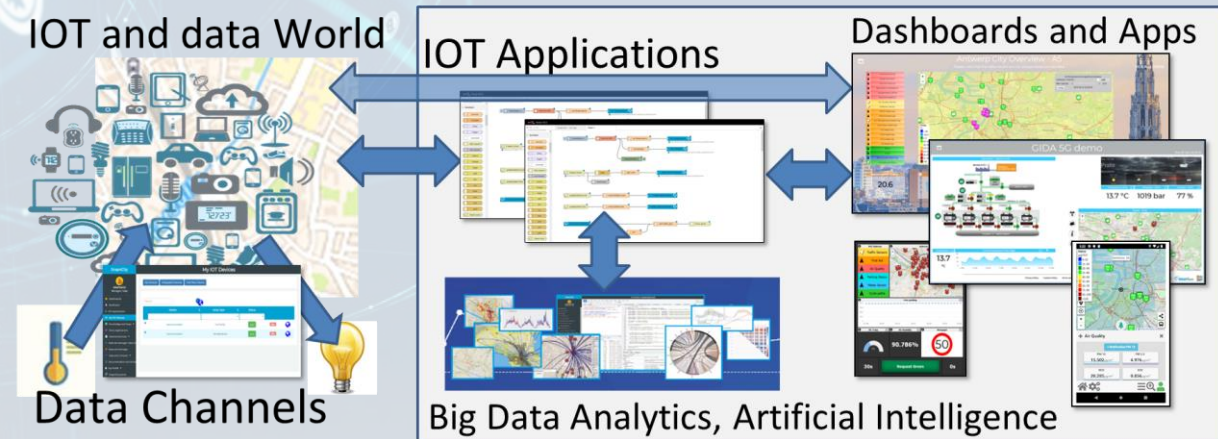

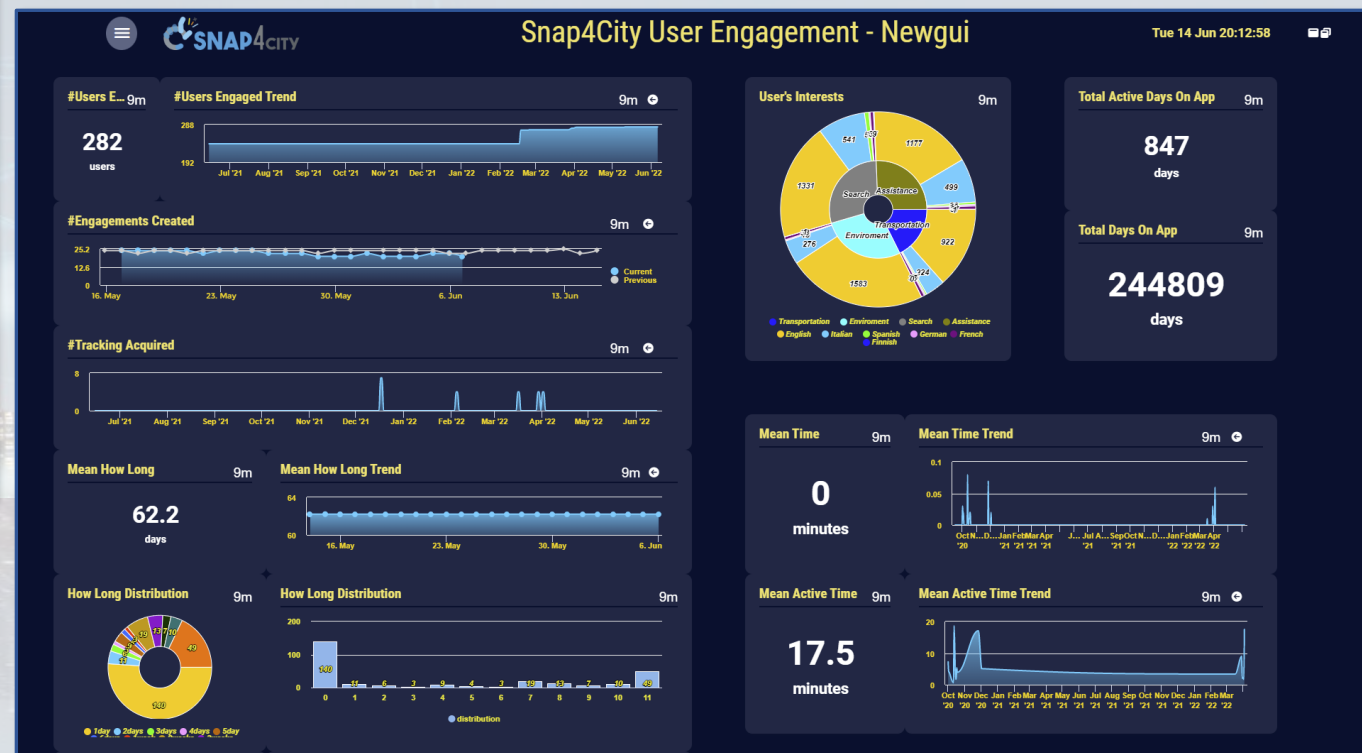
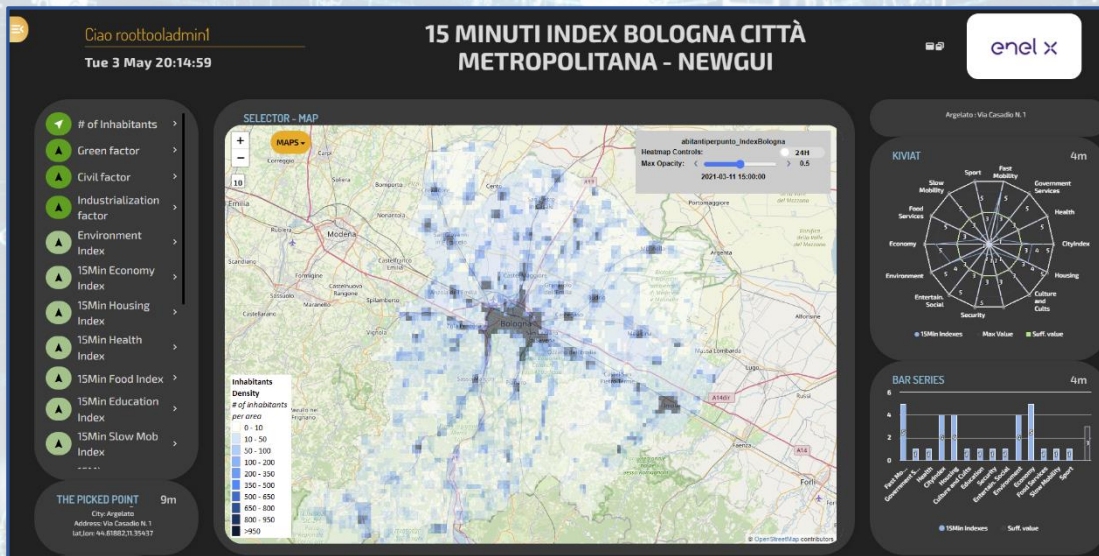
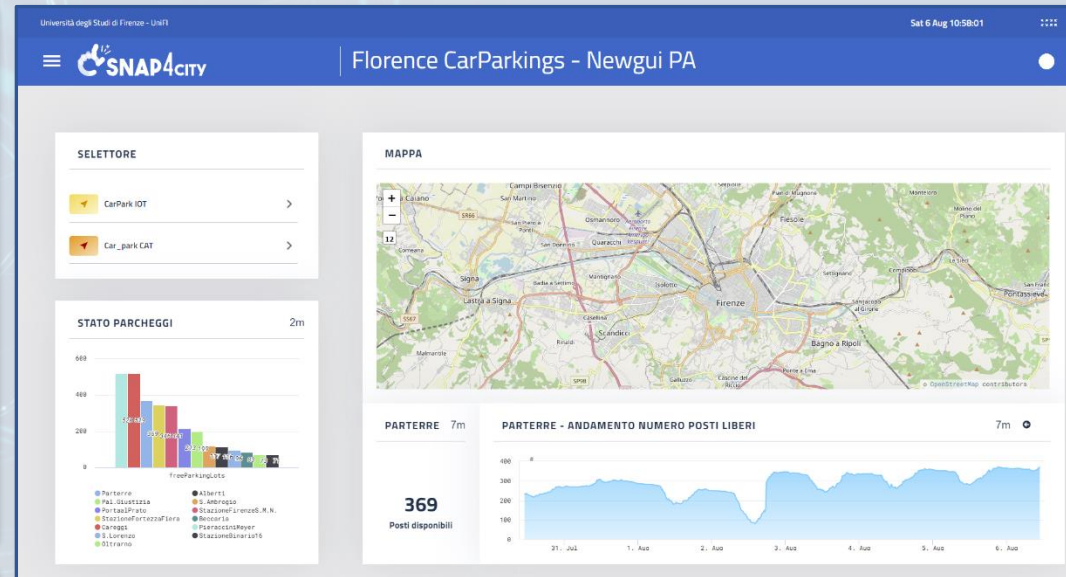
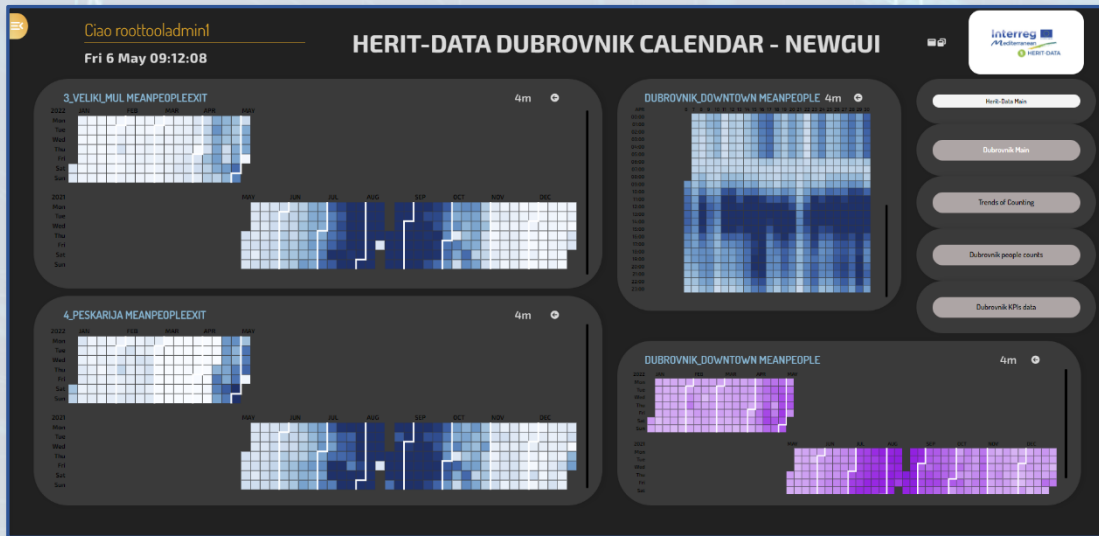

New styles/themes can be developed by specializing a few files from open source

<https://www.snap4city.org/793>

D3 Graph library capability

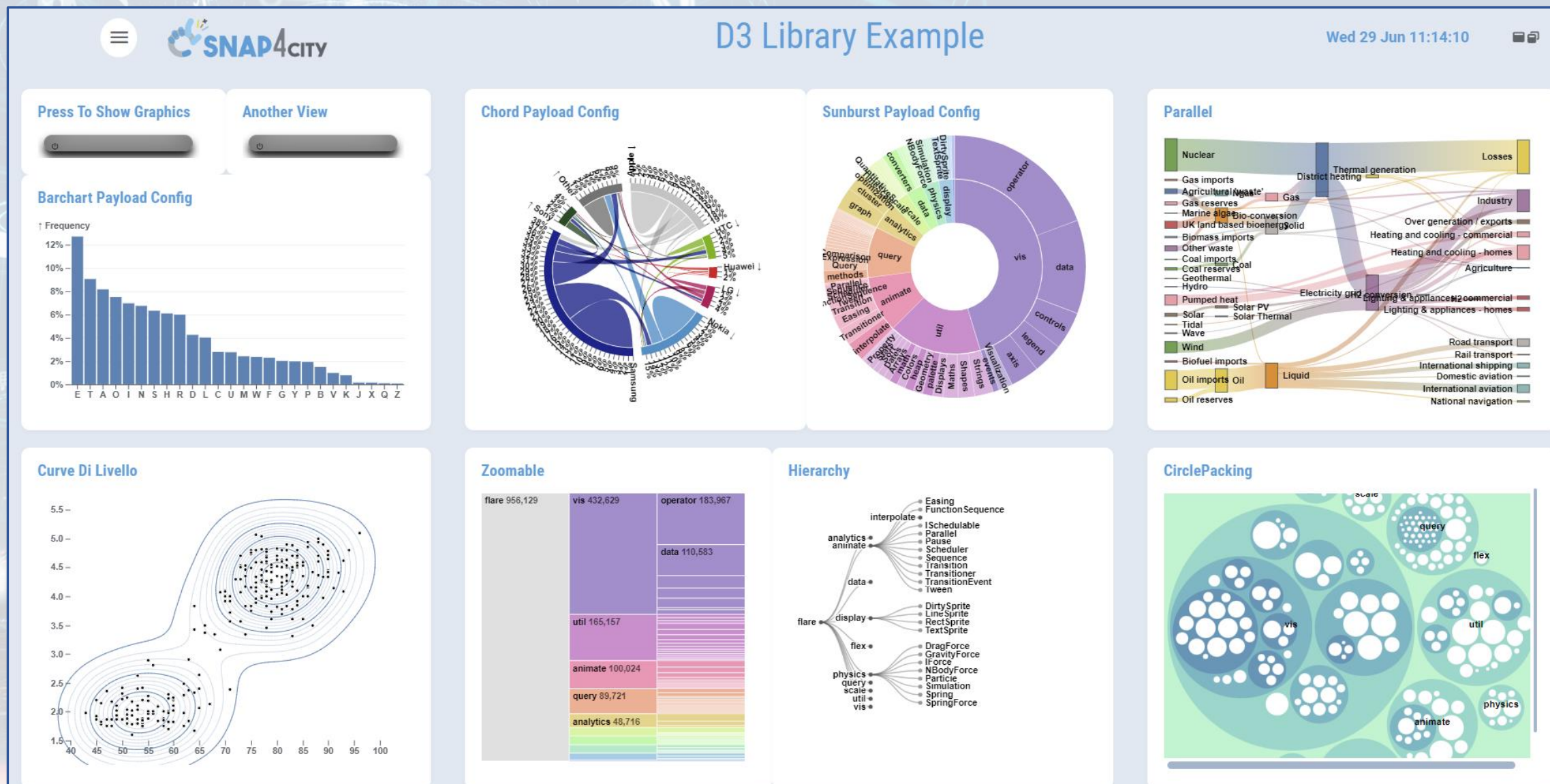



- 8 running installations in Europe
 - Toscana, Pisa, Sweden, ISPRA, Snap4.eu,
 - Altair, Italmatic, Denmark,
- 13 projects, 12 pilots on 10 Countries
 - >40 cities/area
- **Wide MULTI-tenant deploy, e.g.,**
 - 18 Organizations / tenant
 - > 7400 users on
 - > 1400 Dashboards
 - > 16 mobile Apps
 - > **2 Million of structured data per day**
 - > 520 IoT Applications/node-RED
 - > 700 web pages with training
 - > 60 videos, training videos

Main Organizations/areas

- [Antwerp area \(Be\)](#)
- [Bologna \(I\)](#)
- [Capelon \(Sweden: Västerås, Eskilstuna, Karlstad\)](#)
- [DISIT demo \(multiple\)](#)
- [Dubrovnik, Croatia](#)
- [Firenze area \(I\)](#)
- [Garda Lake area \(I\)](#)
- [Greece \(Gr\)](#)
- [Helsinki area \(Fin\)](#)
- [Livorno area \(I\)](#)
- [Lonato del Garda \(I\)](#)
- [Modena \(I\)](#)
- [Mostar, Bosnia-Herzegovina](#)
- [Oslo & Padova \(Impetus\)](#)
- [Pisa area \(I\)](#)
- [Pistoia \(I\)](#)
- [Pont du Gard, Occitanie \(Fr\)](#)
- [Prato \(I\)](#)
- [Roma \(I\)](#)
- [Santiago de Compostela \(S\)](#)
- [Sardegna Region \(I\)](#)
- [Siena \(I\)](#)
- SmartBed (multiple)
- [Toscana Region \(I\), SM](#)
- [Valencia \(S\)](#)
- [Venezia area \(I\)](#)
- [WestGreece area \(Gr\)](#)

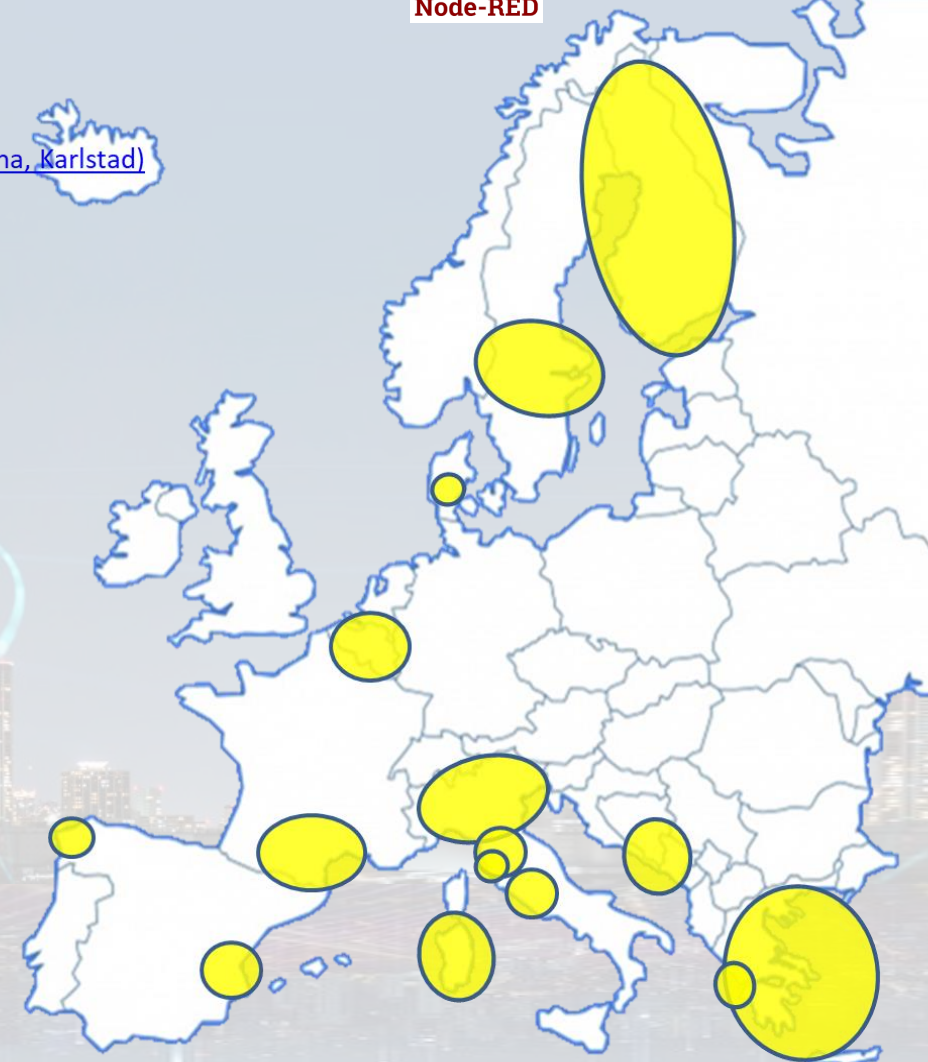

- Trials in Israel, Colombia, Brasile, Australia, India, Romania, etc.



Florence

<https://www.snap4city.org/747>

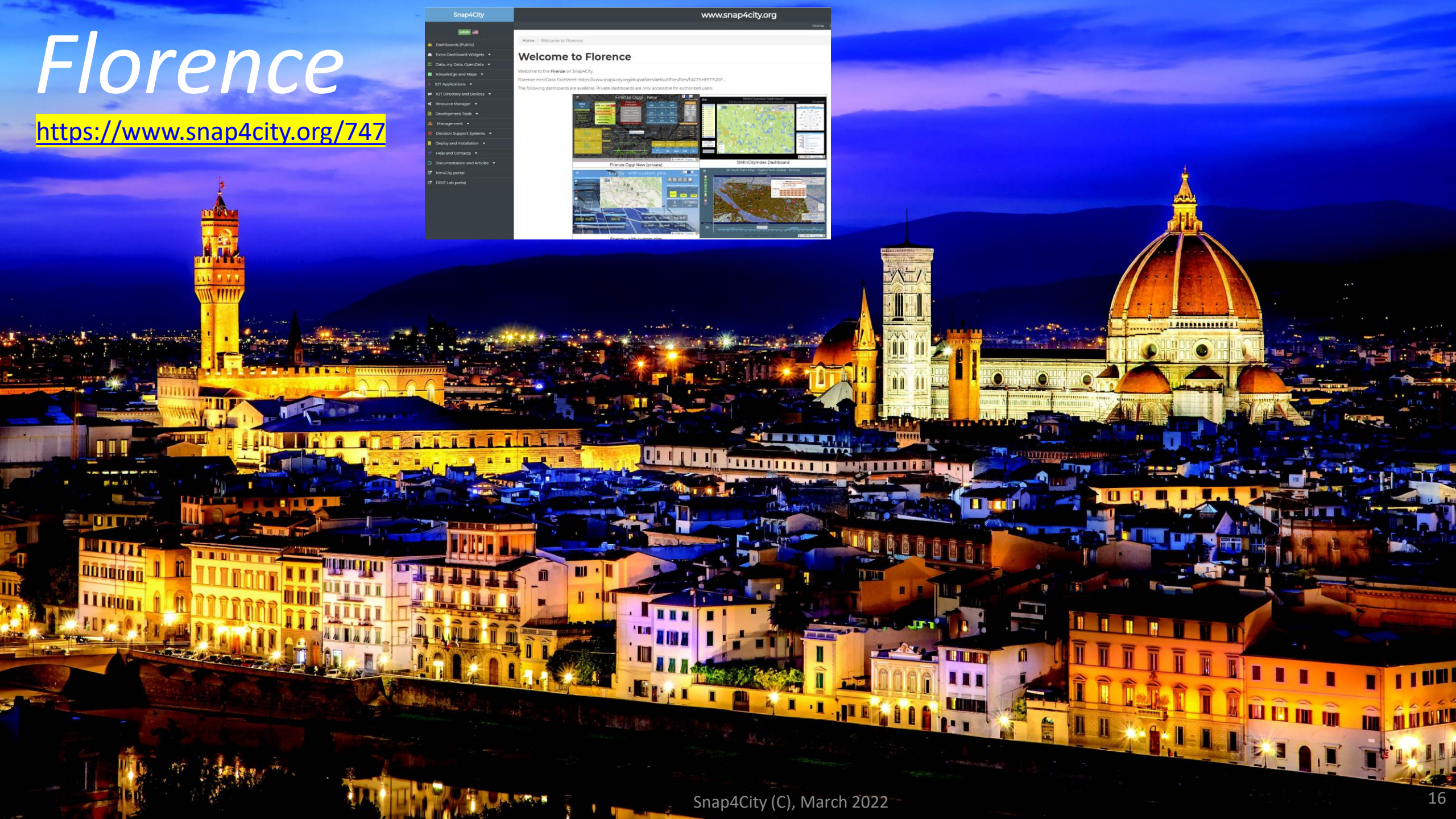
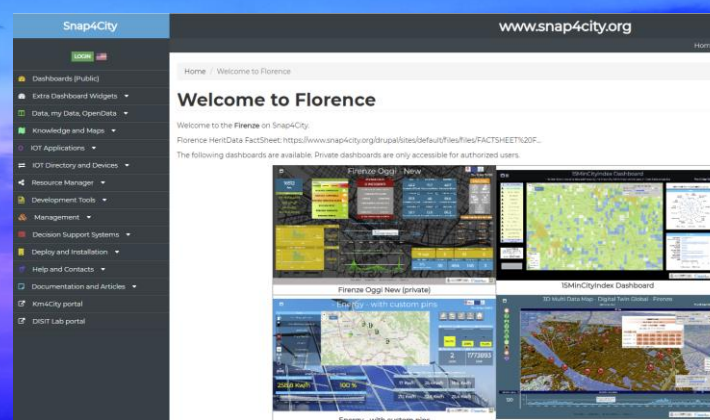

Smart City Control Room

Florence Metropolitan City



reference



- **Multiple Domain Data**

- Thousands of Open/Private data, POI, IOT, etc.
- **mobility and transport**: accidents, public transport, parking, traffic flow, Traffic Reconstruction, KPI, ...
- **AND**: environment, civil protection, gov KPI, covid-19, social & social media, people flow, tourism, energy, culture, ...

- **Multiple dash/tool Levels & Decision Makers**

- Real Time monitoring, Alerting, quality assess.
- Predictions, KPI, DSS, what-if analysis

- **Historical and Real Time data**

- Billions of Data

- **Services Exploited on:**

- Multiple Levels, Mobile Apps, API

- **Since 2017**

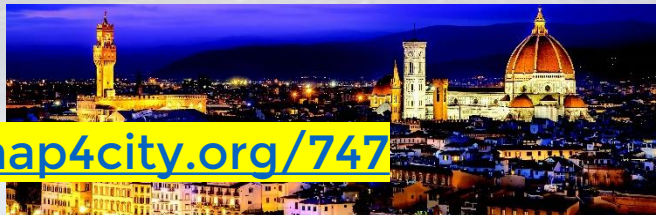

<https://www.snap4city.org/747>



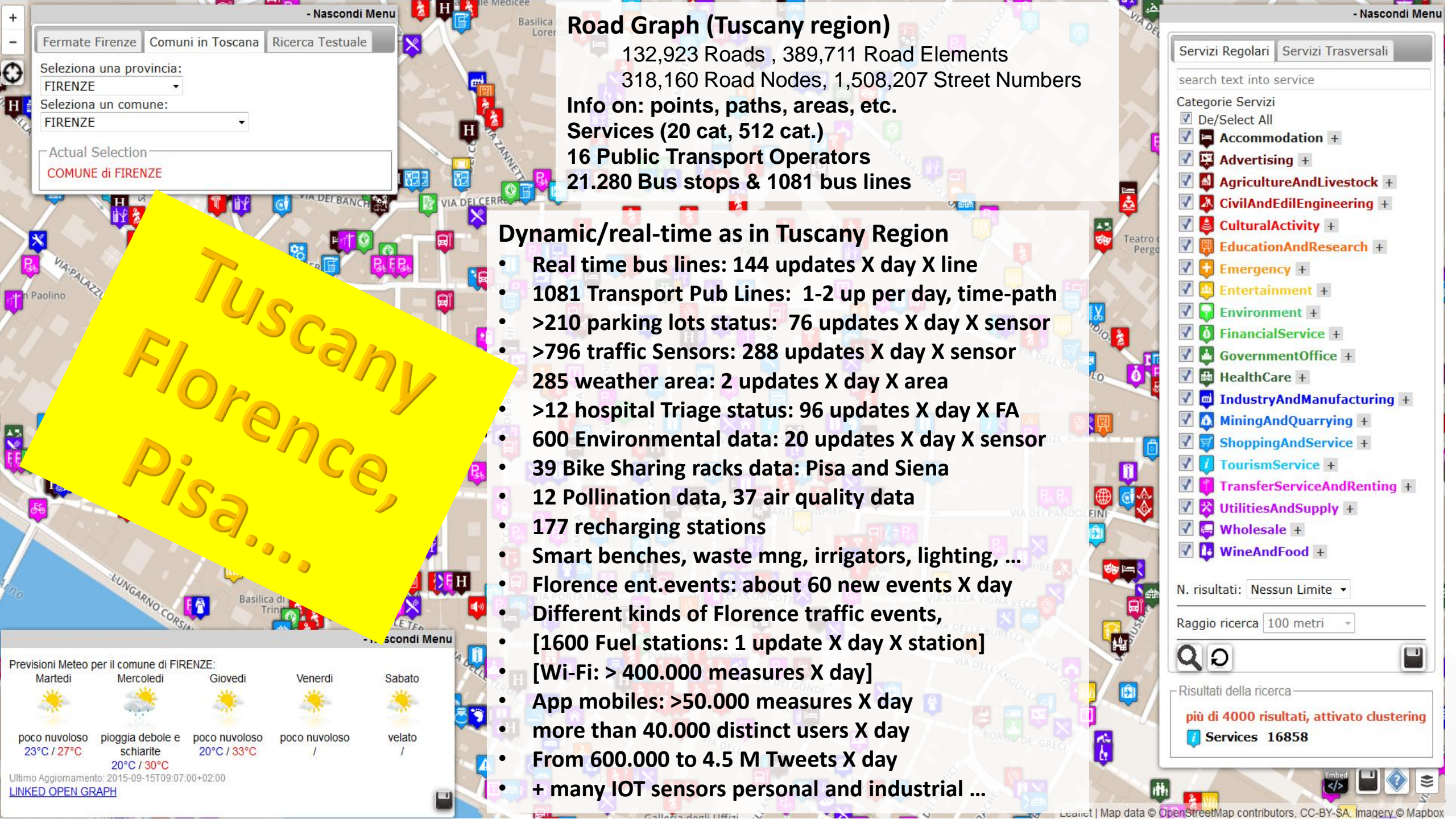

Road Graph (Tuscany region)

132,923 Roads , 389,711 Road Elements

318,160 Road Nodes, 1,508,207 Street Numbers

Info on: points, paths, areas, etc.

Services (20 cat, 512 cat.)

16 Public Transport Operators

21.280 Bus stops & 1081 bus lines

Dynamic/real-time as in Tuscany Region

- Real time bus lines: 144 updates X day X line
- 1081 Transport Pub Lines: 1-2 up per day, time-path
- >210 parking lots status: 76 updates X day X sensor
- >796 traffic Sensors: 288 updates X day X sensor
- 285 weather area: 2 updates X day X area
- >12 hospital Triage status: 96 updates X day X FA
- 600 Environmental data: 20 updates X day X sensor
- 39 Bike Sharing racks data: Pisa and Siena
- 12 Pollination data, 37 air quality data
- 177 recharging stations
- Smart benches, waste mng, irrigators, lighting, ...
- Florence ent.events: about 60 new events X day
- Different kinds of Florence traffic events,
- [1600 Fuel stations: 1 update X day X station]
- [Wi-Fi: > 400.000 measures X day]
- App mobiles: >50.000 measures X day
- more than 40.000 distinct users X day
- From 600.000 to 4.5 M Tweets X day
- + many IOT sensors personal and industrial ...

Tuscany
Florence,
Pisa....

Previsioni Meteo per il comune di FIRENZE:

Martedì Mercoledì Giovedì Venerdì Sabato



poco nuvoloso 23°C / 27°C
pioggia debole e schiarite 20°C / 30°C
poco nuvoloso 20°C / 33°C
poco nuvoloso /
velato /

Ultimo Aggiornamento: 2015-09-15T09:07:00+02:00

[LINKED OPEN GRAPH](#)

Servizi Regolari Servizi Trasversali

search text into service

Categorie Servizi

- ☒ De/Select All
- ☒ Accommodation +
- ☒ Advertising +
- ☒ AgricultureAndLivestock +
- ☒ CivilAndEdilEngineering +
- ☒ CulturalActivity +
- ☒ EducationAndResearch +
- ☒ Emergency +
- ☒ Entertainment +
- ☒ Environment +
- ☒ FinancialService +
- ☒ GovernmentOffice +
- ☒ HealthCare +
- ☒ IndustryAndManufacturing +
- ☒ MiningAndQuarrying +
- ☒ ShoppingAndService +
- ☒ TourismService +
- ☒ TransferServiceAndRenting +
- ☒ UtilitiesAndSupply +
- ☒ Wholesale +
- ☒ WineAndFood +

N. risultati: Nessun Limite

Raggio ricerca 100 metri



Risultati della ricerca

più di 4000 risultati, attivato clustering

Services 16858



Firenze Oggi

Mon 16 May 12:59:27

20991

COLONNINE
PUNTELLATE
RELAZIONE
S.A.M. 100
S.A.M. 100

MINIMA	MAX	INDICE
MINIMA	MAX	INDICE
RESCHEO STRADALE		
RESCHEO TEMPORALE		
RESCHEO SINGOLOLOGICO		
RESCHEO MISTO		
RESCHEO ENERGETICO		
RESCHEO VENTO		

SITUAZIONE VIABILI
0 INCIDENTI
0 CHIUSURE AL TRAFFICO
0 CHIUSURE PER CANTIERI
0 PROGR. 0 NON PROC.
0 CHIUSURE AL TRAFFICO
0 LIMITAZIONI PER CANTIERI
0 NON PROC. 0 PROGR.
0 TOT. EVENTI SULLA RETE

SMN	BINA.	FORT.
42.2	54.5	23.2
LEOP.	CALZA.	SAM.
37.3	48	58.6
PART.	CARE.	BECC.
55	13.8	77.6

ANALYSIS



Nati Italiani	Nati s.l.	Dece.	Matr.	Unio.
175	48	489	72	2
Mantenimento Strad.	Vent.	Decoro Urb.	Reclamo	
13	18	3	5	



Linea...
Linea...
Linea...
Linea...

The European House
Ambrosetti

The European House
Ambrosetti

The European House
Ambrosetti

The European House
Ambrosetti

The European House
Ambrosetti

The European House
Ambrosetti

Florence Case

- **Smart City Control Room**
- **Dashboards and Services**
- **Mobile App: Firenze Where What**

- **Mobility:**
 - quality of public transportation service (mean delay on bus-stops)
 - public transport operators schedule and paths, routing, multimodal routing
 - traffic flow reconstruction
 - Smart parking: predictions
 - Accidents and events, Log, heatmaps
- **Environment:**
 - smart irrigators
 - smart waste
 - Sensors: PM10, PM2.5,
 - Heatmaps: PM10, PM2.5,
 - NOX predictions
- **Energy:**
 - recharging stations (fast and reg.)
 - consumption meters (smart info)
 - smart light, street lights
- **Weather**
 - Forecast and actual

- **Social:**
 - smart benches
 - Twitter monitoring, Sentiment analysis, NLP text
 - TV camera streams
- **People Flows:**
 - Wi-Fi, people flow
 - Origin destination matrices
- **Governmental and Communications:**
 - KPI of the City
 - Digital Signage
 - Civil protection, Resilience (Resolute)
- **Tourism and Culture:**
 - POI, etc.

Analysis:

- **what-if routing, scenarios,**
- **traffic flow, environmental predictions**

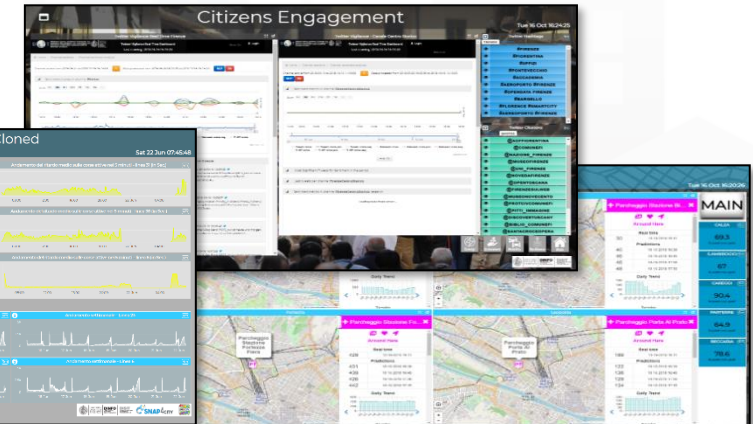
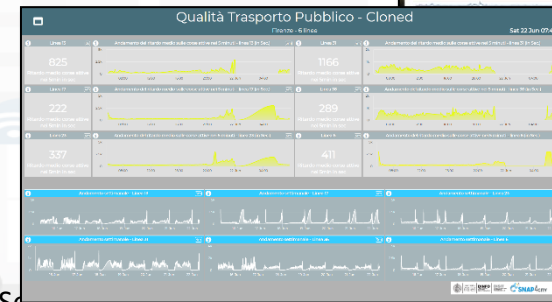
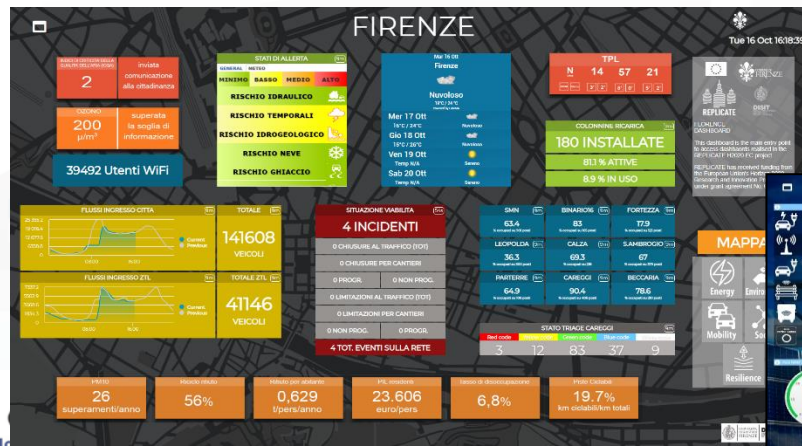
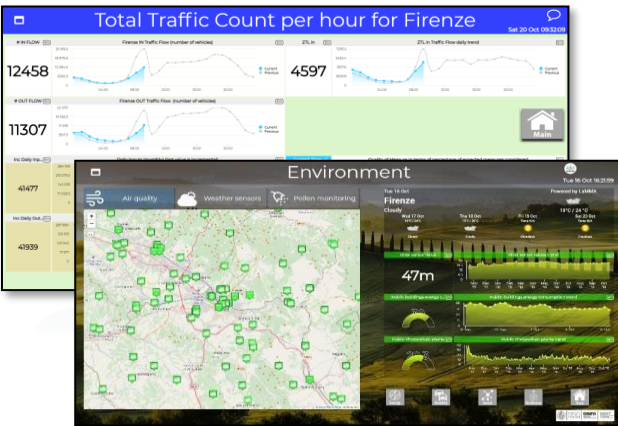

3D Multi Data Map - Digital Twin Global - Firenze

demonstrator

Sun 3 Apr 16:03:52



METRO9 - vehicl... 9m

192

METRO9 - vehicleFlow

9m





Ciao roottooladmin!

Thu 16 Jun 15:15:03

3D MAP DECK TEST-NEWGUI

demonstrator



3D MAP

MAPS

L

03/10/2021 12:00



✓

↶

↷

↶

+

+

17

📍

📍

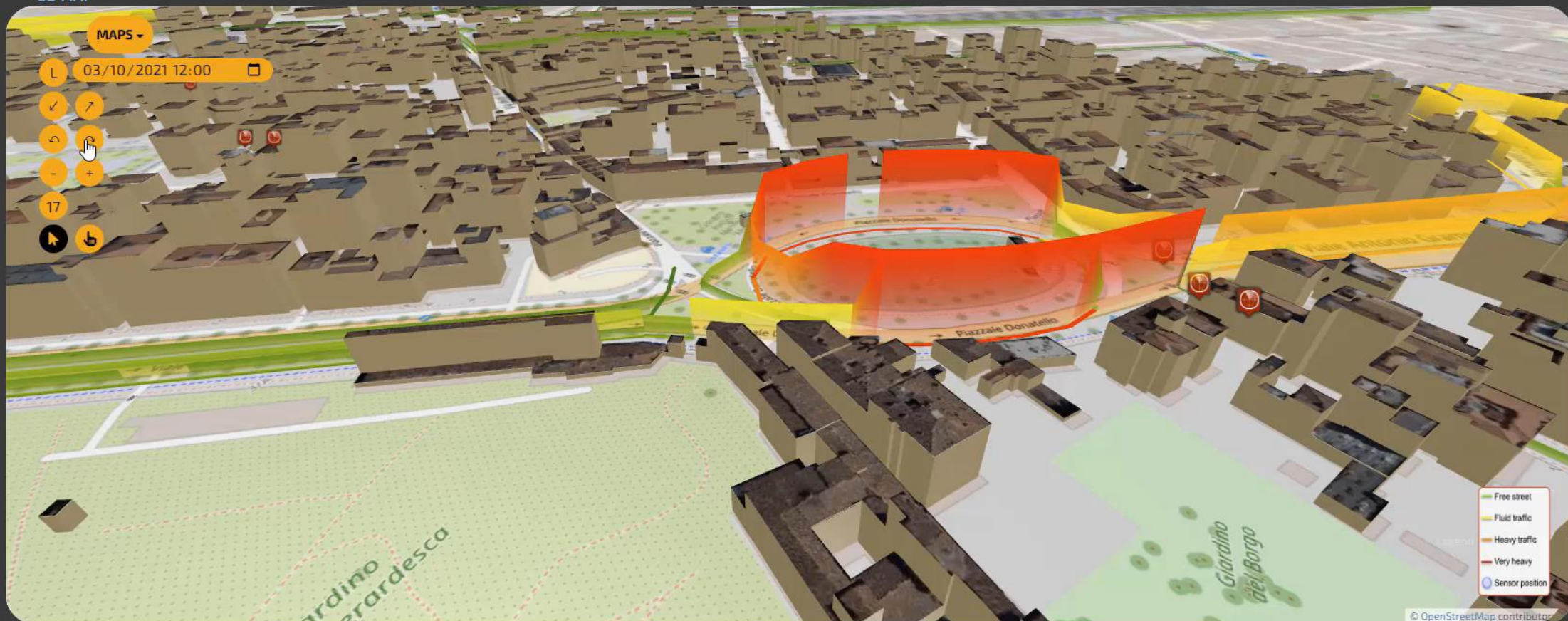

© OpenStreetMap contributors

Ciao roottooladmin!

Tue 3 May 14:37:14

LUX

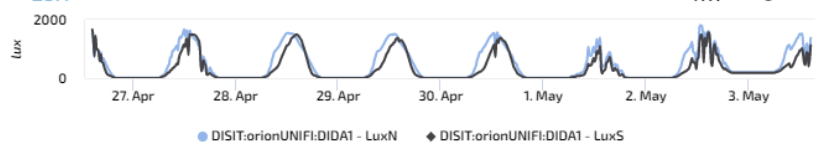

IRRAGGIAMENTO

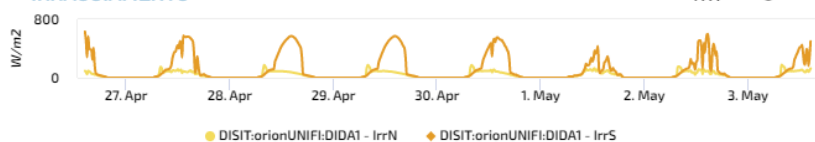

UMIDITÀ

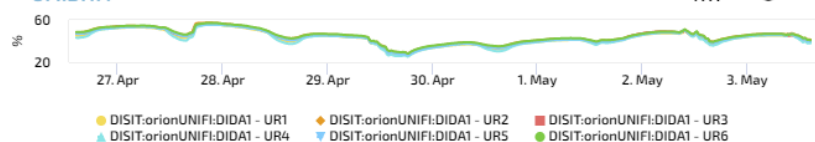

PRESSIONE

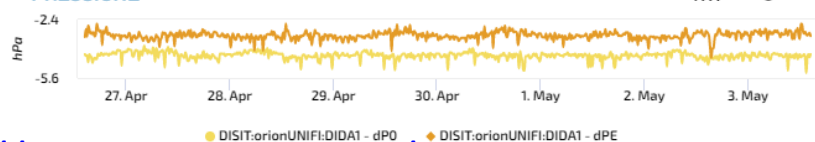

DIDA DATA 2 - NEWGUI

to see BIM log as user: info@disit.org, passwd: guest

BIM SANTA VERDIANA



Last Value

No data

Time Trend Chart: Glob - Day

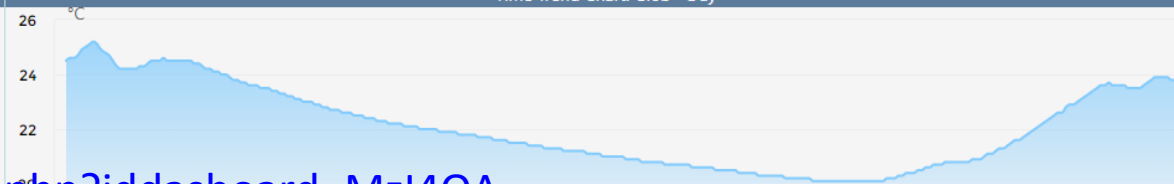

<https://www.snap4city.org/dashboardSmartCity/view/index.php?idashboard=MzI4OA==>

Digital Twin

Global vs Local

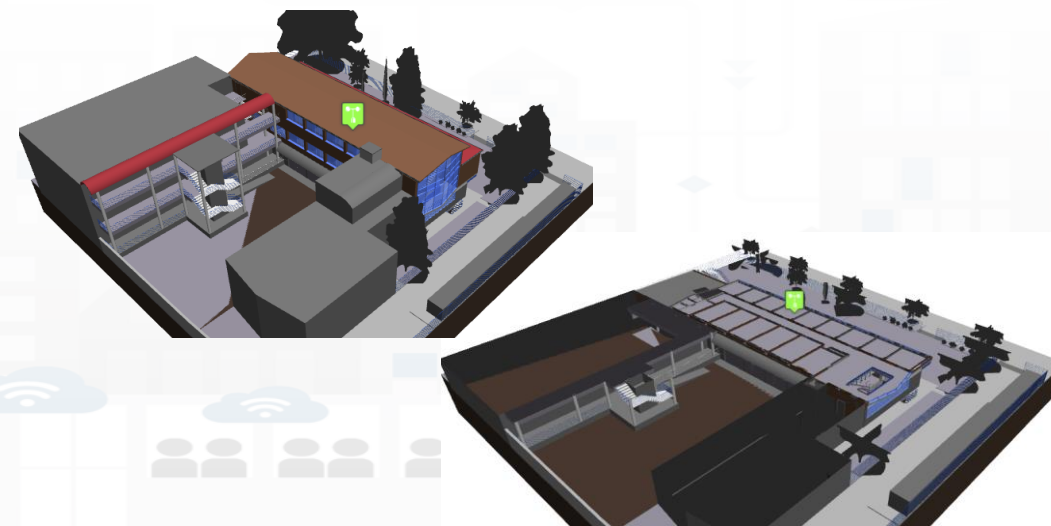
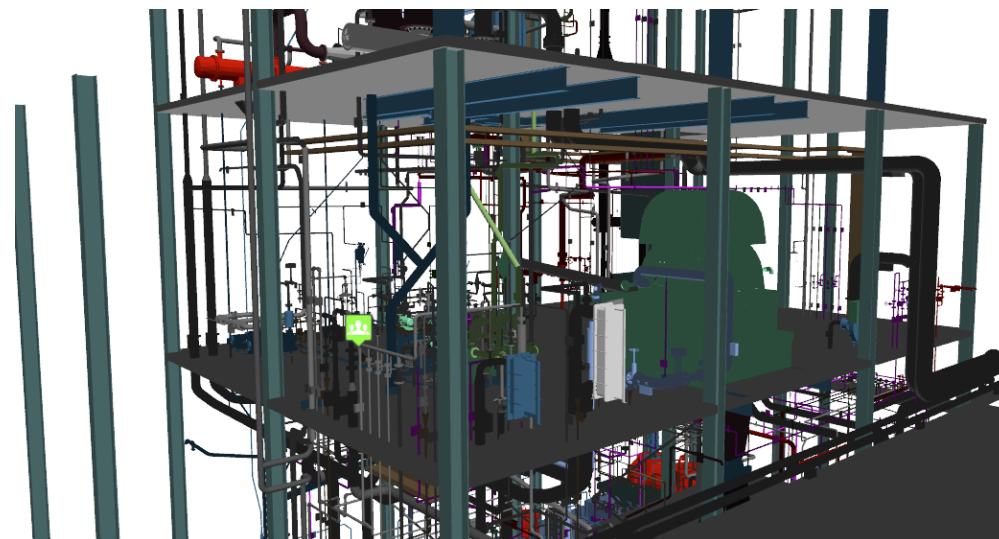

Big Data Analytics + Artificial Intelligence



- **Short and Long terms predictive models on:**
 - traffic, parking, people flow, maintenance, land sliding, NO2
- **3D Flow prediction:** Pollutant (NOX, NO2, ...)
- **Early warning, City Indexes, etc.**
- **AI & XAI:**
 - RF, XGBoost, BRNN, RNN, SVR, DNN, LSTM, CNN-LSTM, BI-LSTM, Autoencoders, ...
 - Clustering: K-means, K-Medoid, ...
 - XAI: Shap, variations, ..
- **Modelling, simulation, routing**
 - Traffic Flow reconstruction
 - Constrained Routing
- **What-IF analysis** (simulation + AI + data)
- **Based on several computational models:**
 - trajectories, OD matrices, Typical Time Trends, etc.

to cope with

- *any data, format*
- *any channel, protocol*
- *any AI/ML*
- *any place*
- *online development*
- *multi-tenant*
- *Secure, PENTest*
- *GDPR, privacy*
- **→ low costs**
- **→ easy to evolve**

<https://www.snap4city.org/download/video/course/da/>



- **15 Minute City Index:**
 - 13 different subindexes



- Monitoring and Prediction of energy consumption
- Stimulating: Bike sharing, e-bikes, car charge, etc.



- Industry 4.0 integrated solutions
- Decisions Support Systems
- Process optimization
- Predictive maintenance



- Smart City infrastructure: monitoring and resilience
- Effective and Low cost smart solutions
- What-if analysis, Simulations



- Monitoring resource consumption, business intelligence tools for decision makers,
- Reduction production costs



- Monitoring and Predictions for
 - NO₂, NO_x, CO₂, Traffic flow, pollutant, landslide, etc.
 - Traffic flow reconstruction



- Shortening justice time
- Prediction of mediation proneness
- Ethical Explainable Artificial Intelligence

Mobility and Transport Traffic Flow Analysis

Cities: Firenze, Pisa, Livorno, Modena, Santiago di Compostela



- **Multiple Domain Data**
 - Traffic Flow sensors, city structure, weather
- **Decision Makers Multiple Locations**
 - Real time Monitoring, predictions
 - Traffic Flow Predictions,
 - Traffic Reconstructions, routing
 - Dashboards, What-IF analysis
 - Mobile App, people flows
- **Historical and Real Time data**
- **Services Exploited on:**
 - Dashboards, Mobile App
- **Since 2017, 2019**

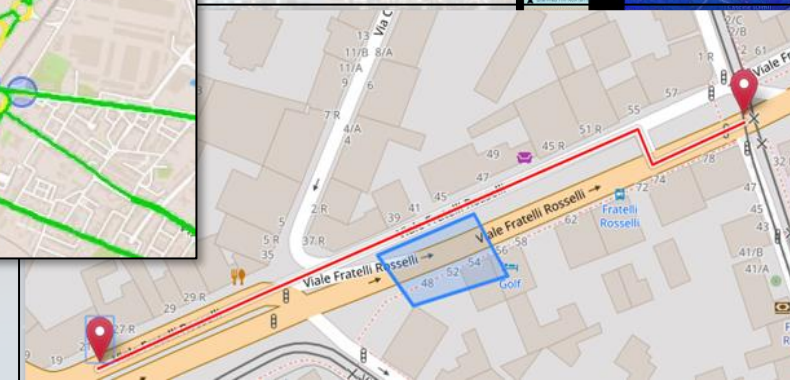
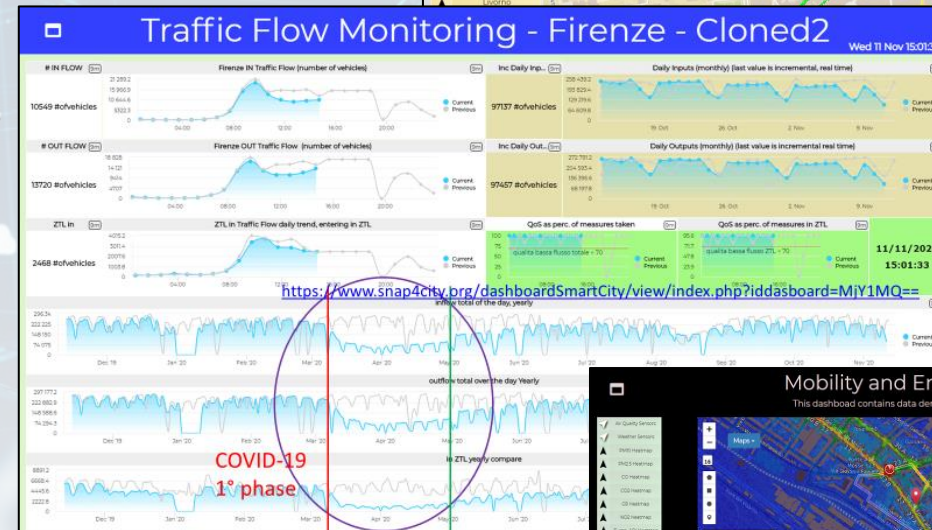





Traffic Flow Monitoring - Firenze - Cloned2

Wed 11 Nov 15:01:32

IN FLOW 9m

Firenze IN Traffic Flow (number of vehicles)

9m

10549 #ofvehicles

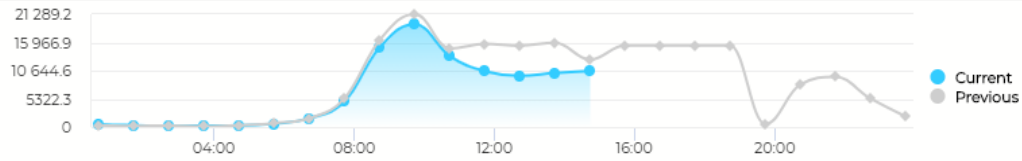

OUT FLOW 9m

Firenze OUT Traffic Flow (number of vehicles)

9m

13720 #ofvehicles

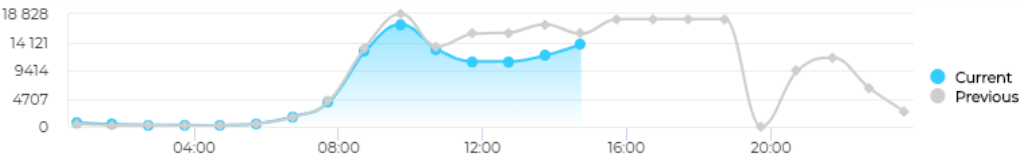

ZTL in 9m

ZTL in Traffic Flow daily trend, entering in ZTL

9m

2468 #ofvehicles

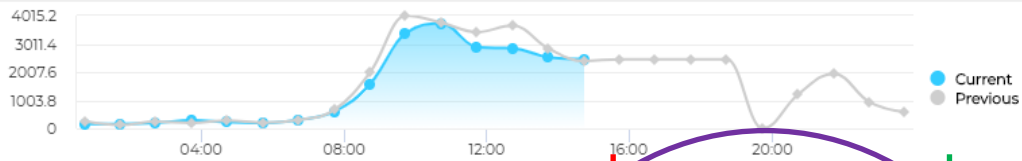

Inc Daily Inp... 9m

Daily Inputs (monthly) (last value is incremental, real time)

9m

97137 #ofvehicles

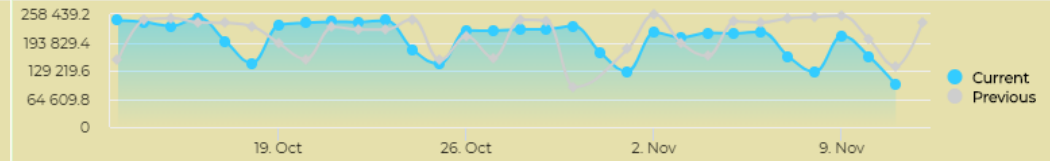

Inc Daily Out... 9m

Daily Outputs (monthly) (last value is incremental real time)

9m

97457 #ofvehicles

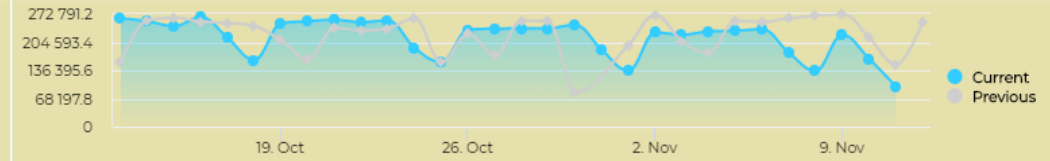

QoS as perc. of measures taken

QoS as perc. of measures in ZTL

9m

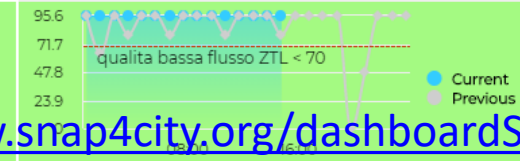

11/11/2020

15:01:33

<https://www.snap4city.org/dashboardSmartCity/view/index.php?iddasboard=MjY1MQ==>

inflow total of the day, yearly

9m

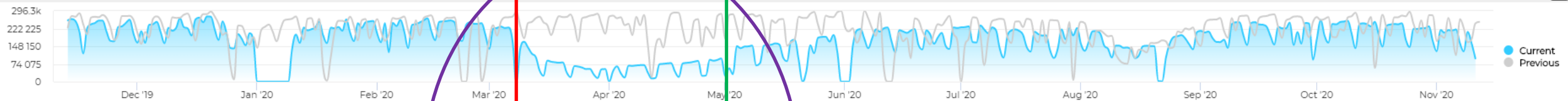

outflow total over the day Yearly

9m

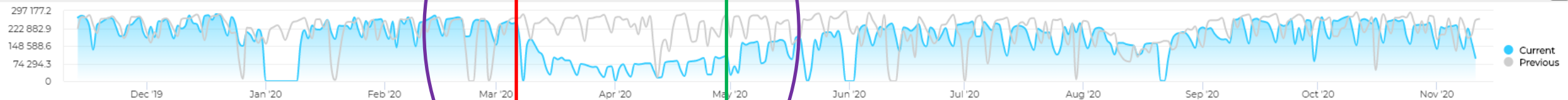

in ZTL yearly compare

9m

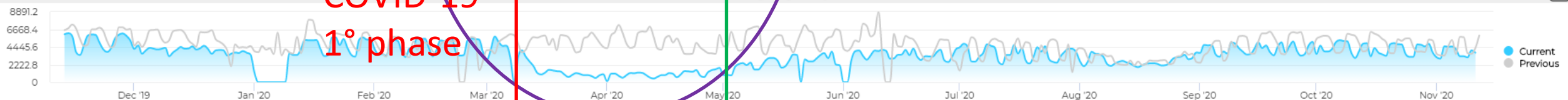

COVID-19
1° phase

Different Reduction of parking for Covid

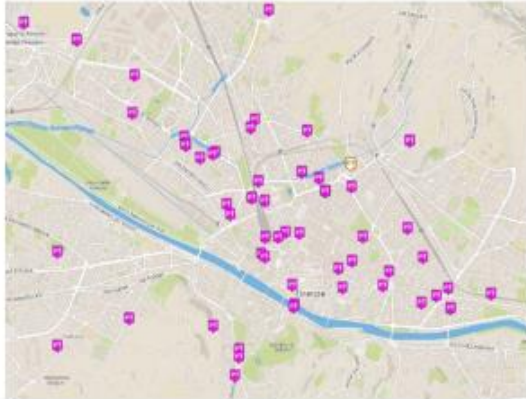

main Purpose	% of reduction in Lockdown	Recover in July 2020
Hospitals	55,9	31%
railway stations	84,2	60%
social hubs	85,8	72%
markets	45,1	25%
justice	96,1	82%

Impact on Pollutant on LockDown 2020

	CO2	CO	NO2	PM10
Percentage at which the average value of the pollutant has been reduced (February wrt April, 2020)	41,06	47,54	38,84	61,99
Percentage at which the MAX value of the pollutant has been reduced (February wrt April 2020)	38,89	34,62	63,02	60,21

Tracking People AXIS Camera with Snap4City

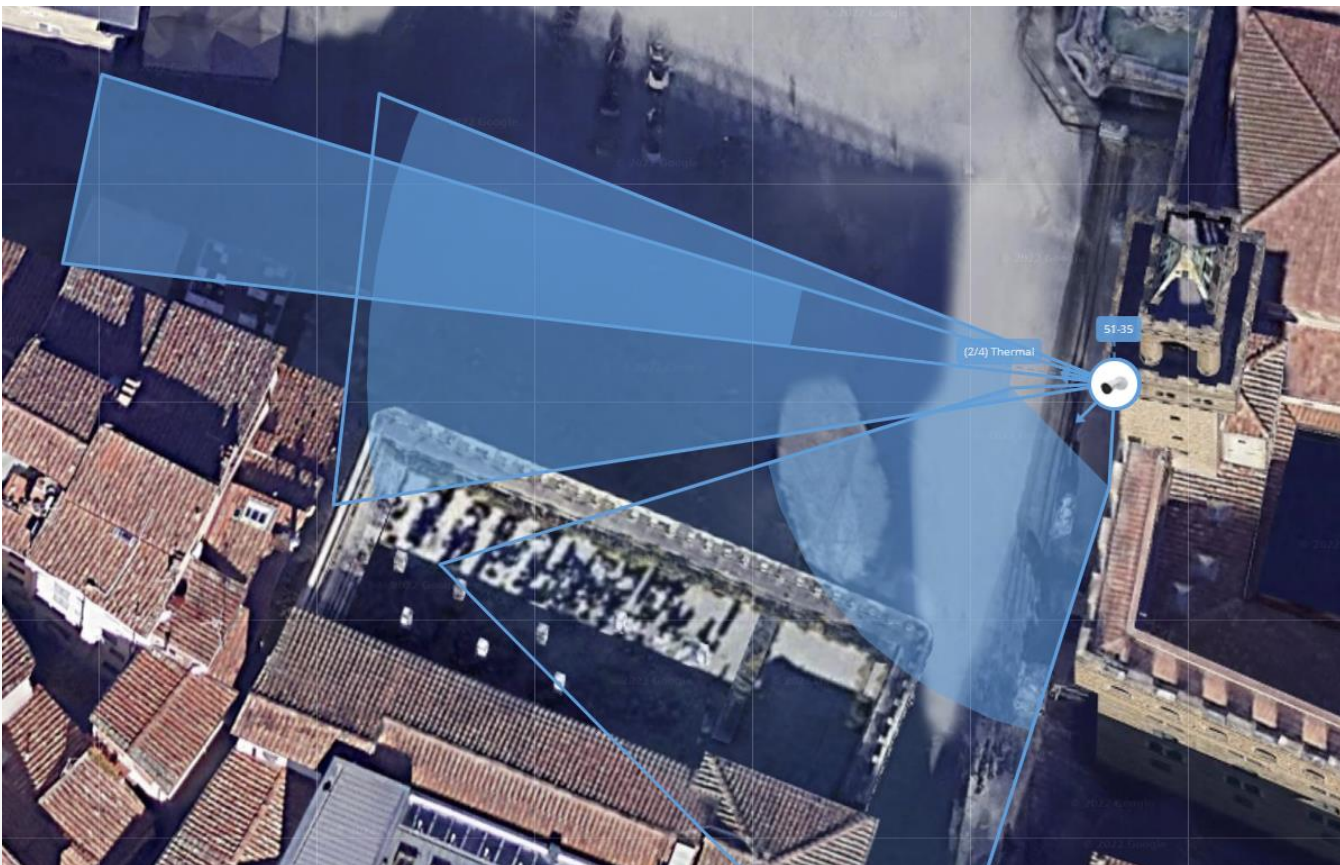

A view and data from the Thermal Camera



Detection BOX Snap4Thermal PV Firenze Tue 15 Mar 13:30:41



TV on Florence

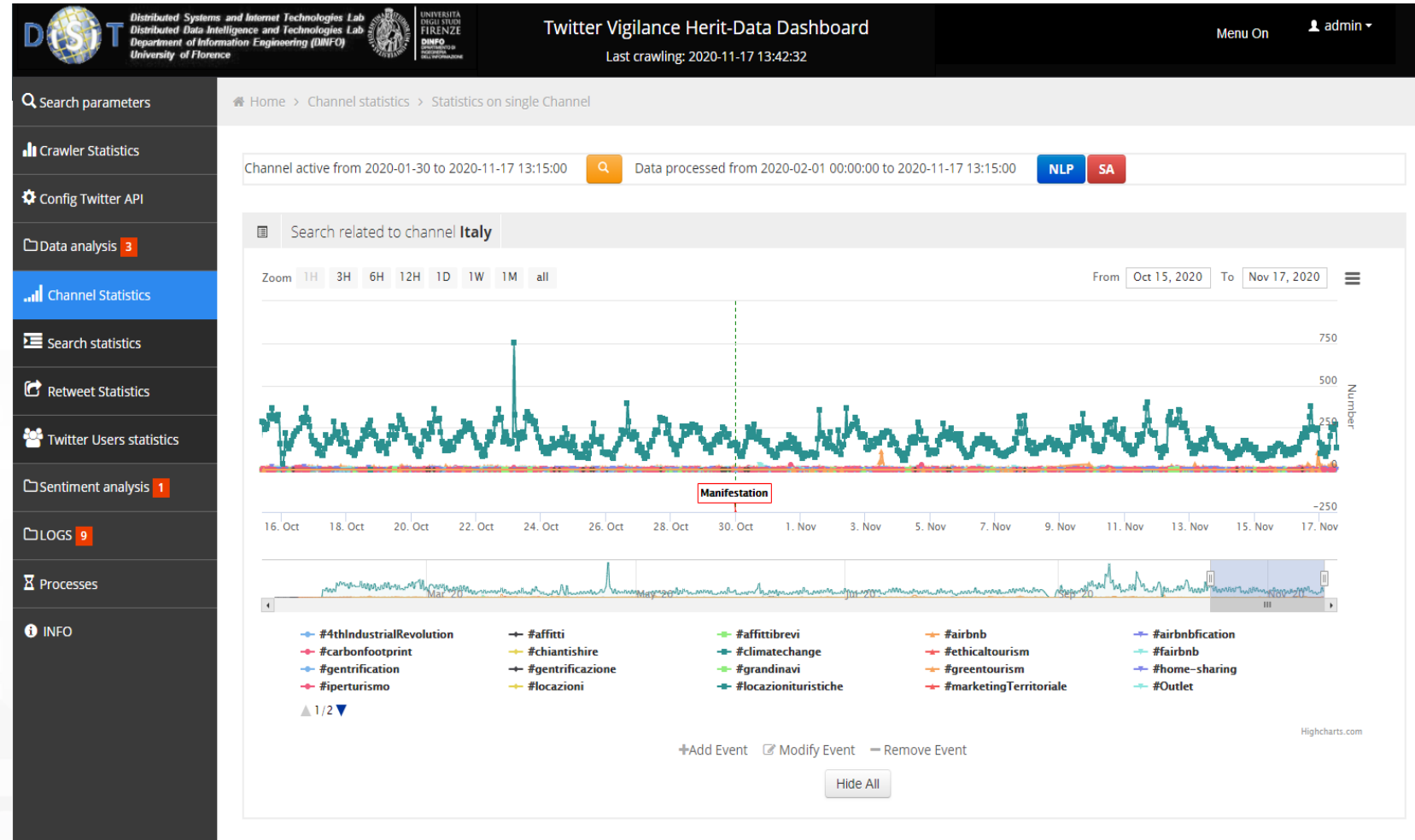

Twitter Vigilance

Event: clashes between police and demonstrators in Florence, during an unauthorized demonstration against the restrictions of Covid-19 government measures (on 30th October 2020 night).

Italy: Protests flare in Florence over restrictions

31 Oct, 2020

Facebook Twitter Mi piace 655 Tweet



Florence mayor condemns violence and vandalism in historic centre in "surreal, terrible and painful night" for Tuscan city.

Protesters clashed with police in central Florence last night during an unauthorised protest over Italy's latest restrictions aimed at curbing the spread of covid-19.

Oct. 30 Protest Devastates Florence

In partnership with **la Repubblica**

FIRENZE.it

TOP NEWS STORIES

Oct. 30 Protest Devastates Florence

During the unauthorized evening demonstration against recent social lockdown pandemic measures lasting four hours in downtown Florence [...]

COVID Demonstrations Hit Florence

Unlike the U.S. protesters in Italy reserve public space for peaceful demonstrations which are organized to communicate a [...]

New Anti-Covid Regulations: Dos & Don'ts

Given the upswing in Coronavirus infections and consequent hospital admissions since the beginning of October, Italian Prime Minister [...]

New Pandemic Regulations in Italy

In the face of the rise of Coronavirus infections, the Italian government has extended the national state [...]



During the unauthorized evening demonstration against recent social lockdown pandemic measures lasting four hours in downtown Florence on the evening of October 30 saw participants throwing Molotov cocktails, smashing shop windows and caused car windshields.

LA COMPAGNIA
Original Language Movies
International Film Festivals

ORCHESTRA DELLA TOSCANA

30 October Manifestation

Channel active from 2009-02-27 to today



Data processed from 2015-05-22 to 2020-11-02

NLP

SA

Search related to channel **Firenze**

Zoom **1m** 3m 6m YTD 1y All

From Oct 16, 2020 To Nov 17, 2020

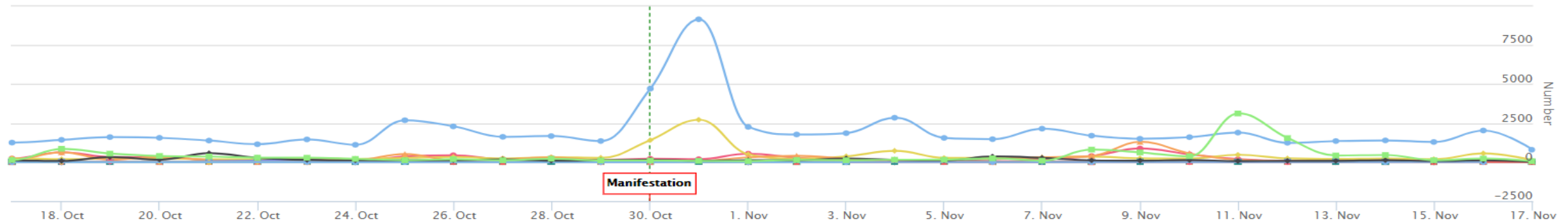

#Accademia #Aeroporto #Firenze #Aeroporto #Firenze #bargello #expo2015 #Firenze #fiorentina #firenze #Florence #smartcity #fodd #ODDIT15 #Firenze
 #opendata firenze #pontevicchio #uffizi @acffiorentina @BandieraiUffizi @Biblio_ComuneFi @bncfirenze @comunefi @DarioNardella aeroporto @DiscoverTuscany
 @emergency_fi @firenzedigitale @firenzesulweb @FirenzeTNews @museofirenze @museonovecento @Nazione_Firenze @NicolodiDaria @novedafirenze
 @opentoscana @Pitti_Immagine @PoloMusealeFi @ProtCivComuneFi @prov_Fi_PC @santacroceopera @STEEPproject @storianaturale @UNI_FIRENZE
 aeroporto firenze aeroporto firenze Firenze firenzesulweb Florence from:@UNI_FIRENZE lungarno medicea palazzopitti palazzostrozzi ProtCivComuneFi
 smartcity firenze torrigiani uffizi voragine Events

+Add Event Modifv Event Remove Event

Highcharts.com

Twitter Vigilance

Sentiment Analysis for search «Firenze»

Sentiment analysis: #firenze

Zoom 1m 3m 6m YTD 1y All

From Aug 1, 2020 To Nov 1, 2020

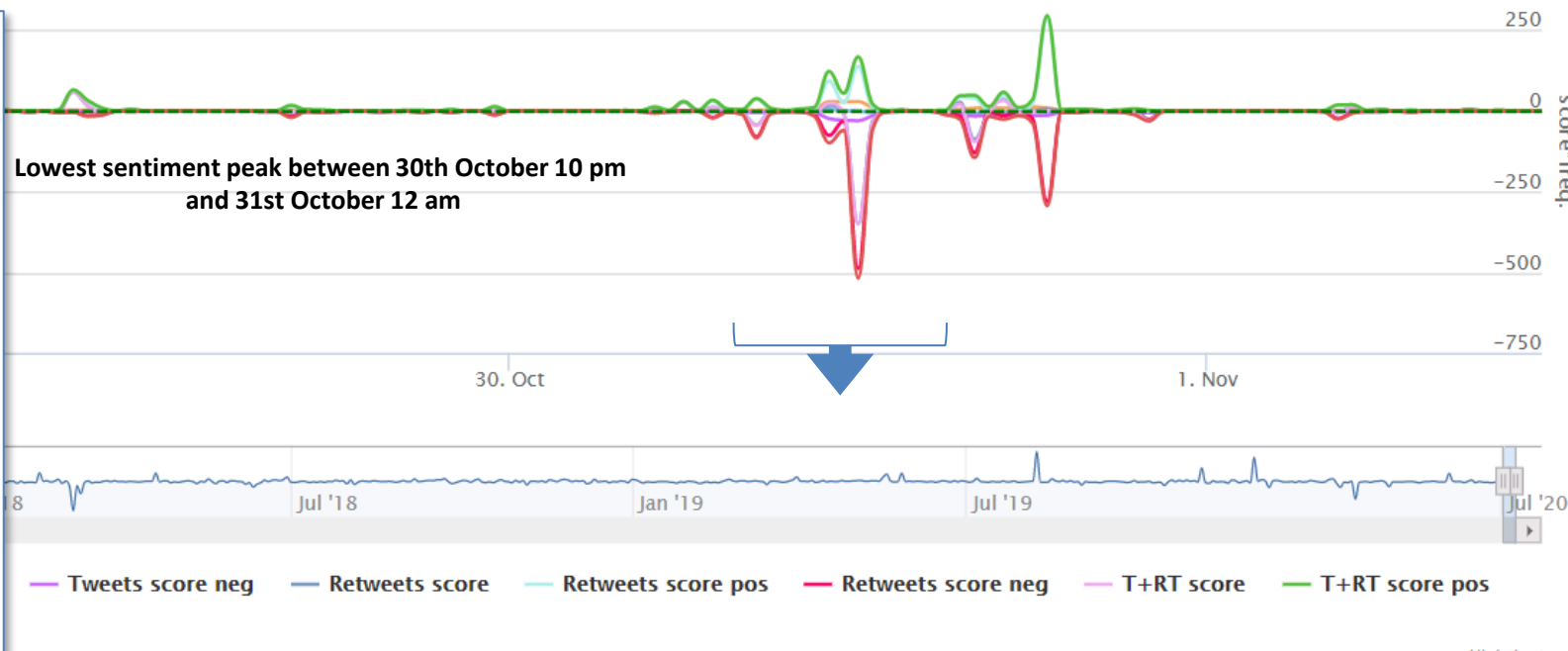
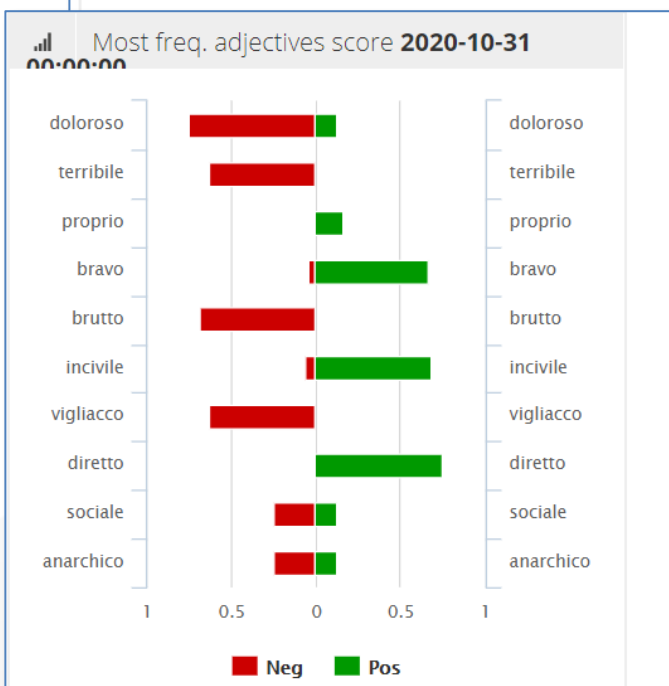

http://disit.org/tv/index.php?p=sa_ricerche&ricerca=436

Snap4City (C), March 2022

Twitter Vigilance



Traffic Flow Manager on multiple cities

Sun 2 May 23:16:31

- Traffic Sensors
- Weather_sensor
- AirTemperatureAverage2HourFlorence
- PM2.5 Heatmap
- GRAL Heatmap
- Gral HRES
- Accident Heatmap
- Traffic Flow
- TFM FIRENZE Real Time
- TFM FIPILI Real Time
- TFM Pisa Real Time
- TFM Livorno Real Time
- TFM Modena Real Time
- TFM Santiago Real Time
- prova hres fipili 2k
- prova hres fipili 4k
- prova hres fipili 8k
- Scenario
- What-if

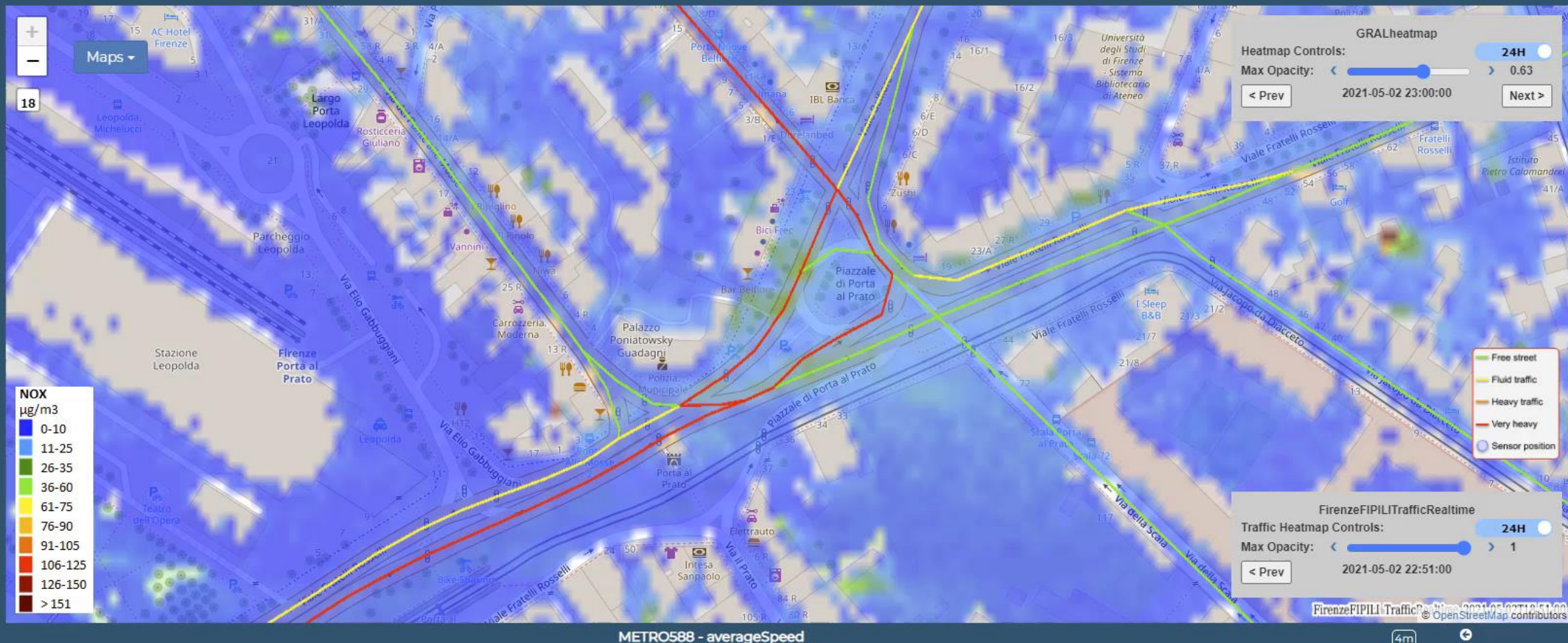

[Privacy Policy](#) [Cookies Policy](#) [Terms and Conditions](#) [Contact us](#)



<https://www.snap4city.org/dashboardSmartCity/view/index.php?iddashboard=MzEyNg==>

Florence Dashboard

<https://www.snap4city.org/dashboardSmartCity/view/index.php?iddashboard=MzAwNA==>

22:53 47%

Tip

Herit - Data Project

Tourism is a major engine of **economic growth** but at the same time it has a **great impact on the conservation of cultural and natural heritage**, hence it requires a more careful and advanced management, especially in terms of flows, and is unavoidably linked to the big and open data available. **HERIT-DATA** project, following these needs, aims to a **better analysis and management of anthropic activities and impacts on cultural heritages**, by means of **ICT technologies and data**

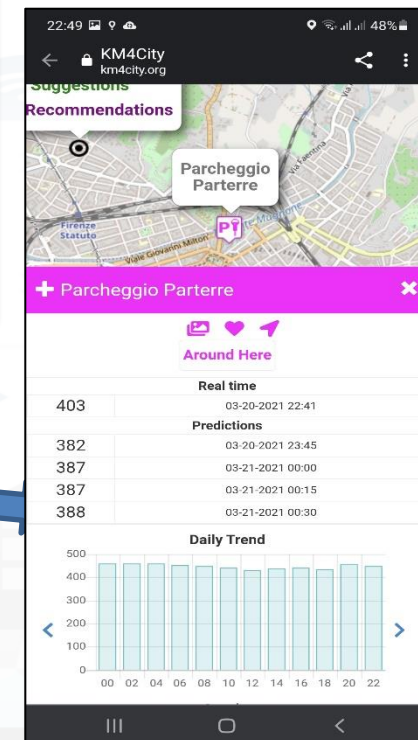
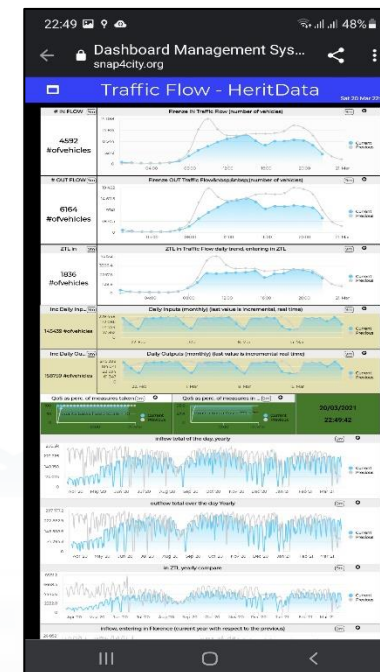

User Behavior Analyser for Collective Profiling

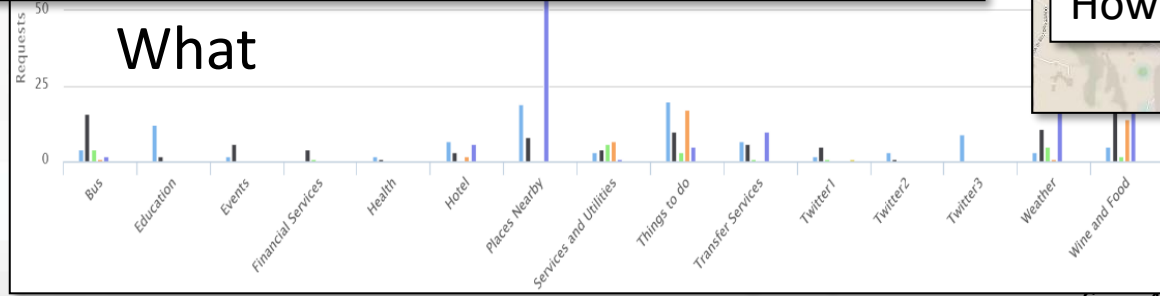
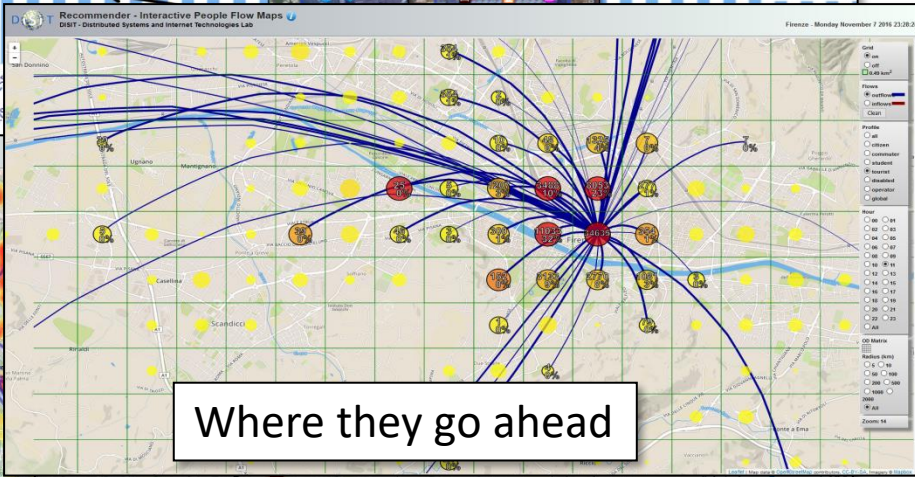
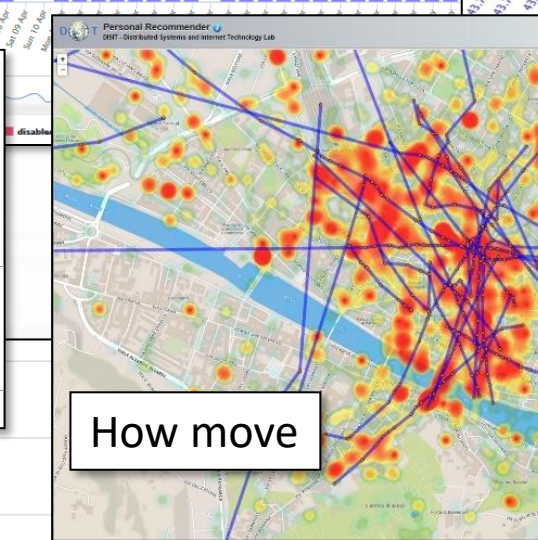
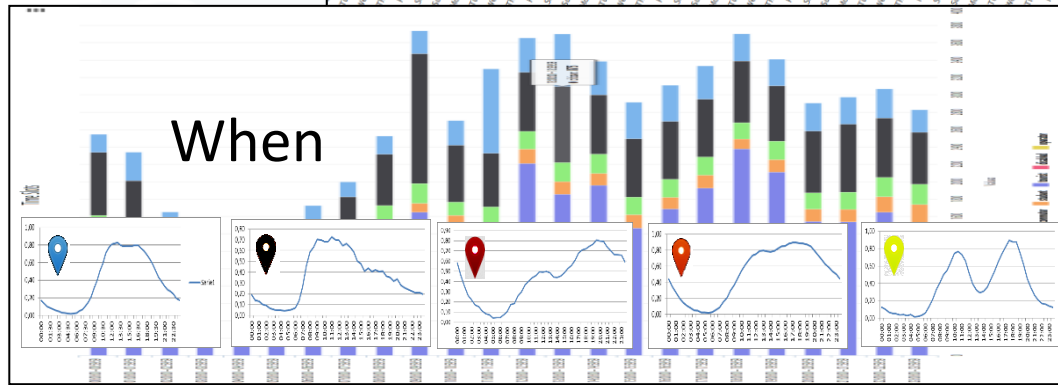
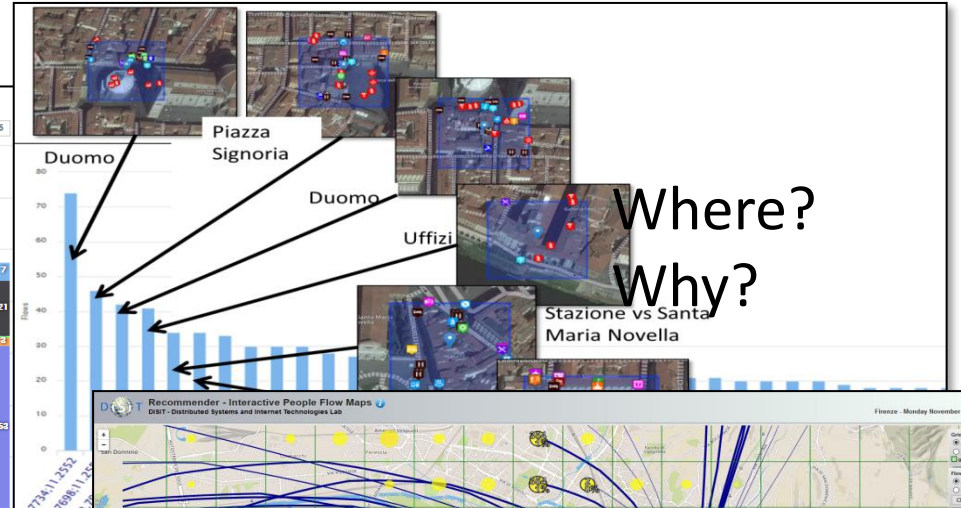
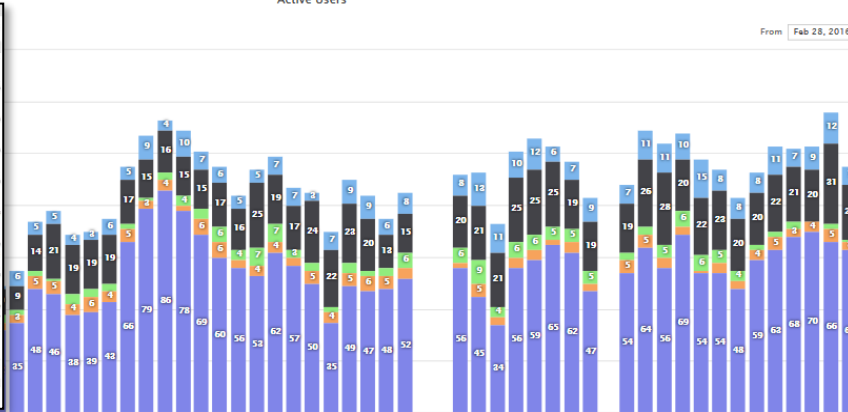
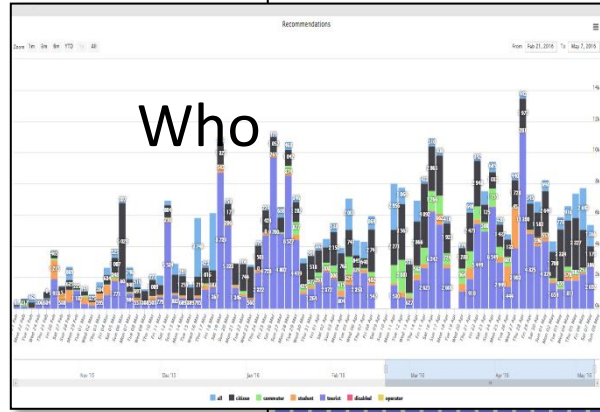

15MinCityIndex Firenze

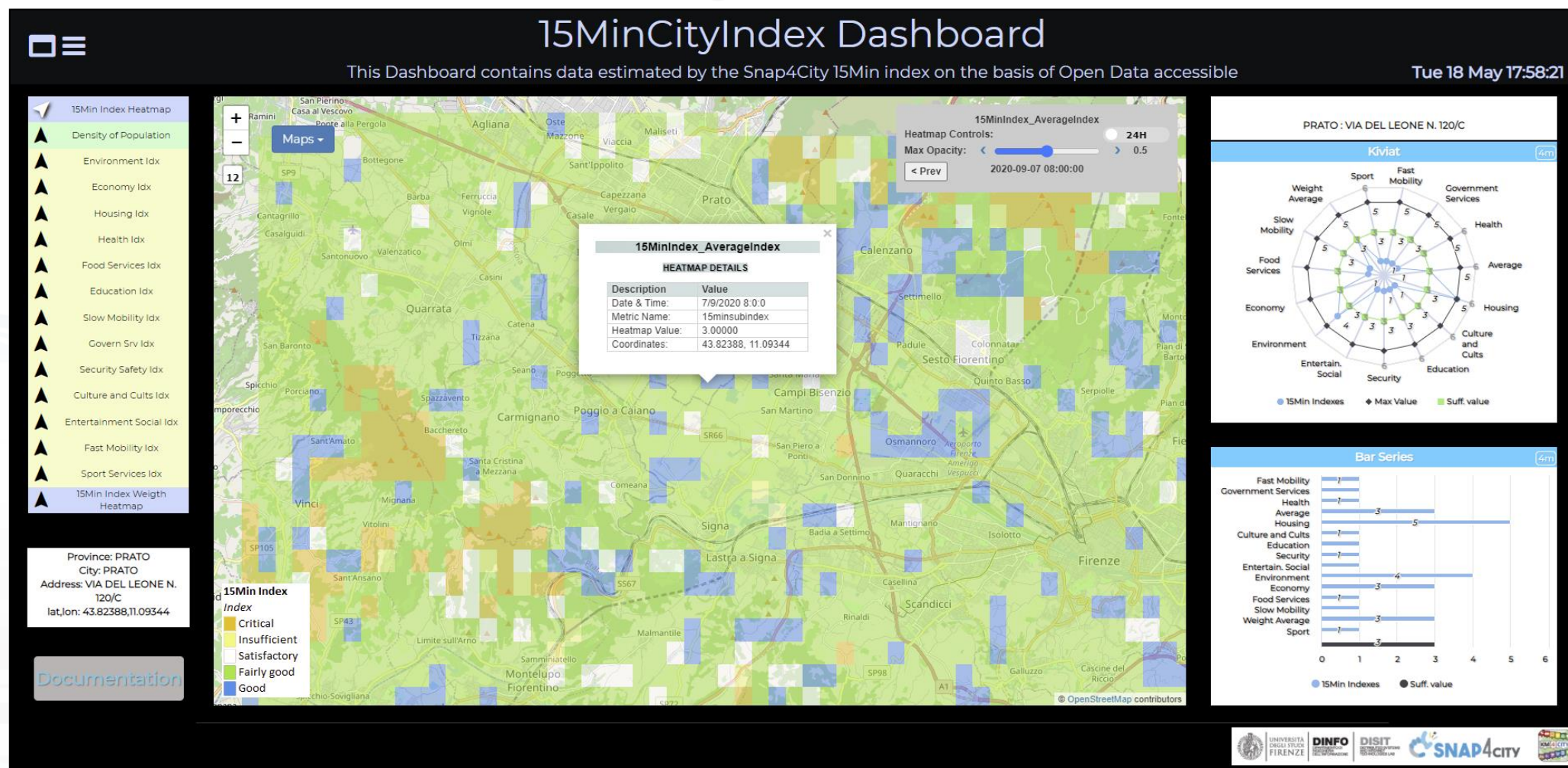

• <https://www.snap4city.org/dashboardSmartCity/view/index.php?iddashboard=MjkzOA==>

TOP

Get other info.....

FROM CITY DASHBOARD TO APPLICATIONS

FORGING & MANAGING OPEN AND FLEXIBLE WEB AND MOBILE APPS

IOT APPLICATIONS VS IOT EDGE DEVICES

DATA GATHER AND CITY DATA KNOWLEDGE MANAGEMENT

IoT/IOE DEVICES AND NETWORK

IOT APPLICATIONS, THE LOGIC AND THE SMARTNESS

ADVANCED SMART CITY API, MICROSERVICES, SNAP4CITY API

SNAP4CITY LIVING LAB FOR COLLABORATIVE WORK

SNAP4CITY FOR BEGINNERS

DATA ANALYTICS, BUSINESS INTELLIGENCE, WHAT-IF AND SIMULATION

SNAP4CITY ARCHITECTURE AND ECOSYSTEM. OPENED TO DEVELOPERS AND STAKEHOLDERS

TWITTER VIGILANCE: SOCIAL MEDIA ANALYSIS

DECISION SUPPORT SYSTEM AND CITY RESILIENCE

HOW TO ADOPT SNAP4CITY, AND OUR ROADMAP

































































SNAP4CITY AND KM4CITY PROJECTS

SNAP4CITY THE VIEW OF THE ADMINISTRATORS

100%
OPEN
SOURCE

 **SNAP4**
Appliances and Dockers
Installations

On Line Training Material (free of charge)

	1st part (*)	2nd part (*)	3rd part (*)	4th part (*)	5th part (*)	6th part (*)	7th part (*)
what	General	Dashboards	IOT App, IOT Network	Data Analytics	Data Ingestion processes	System and Deploy Install	Smart City API: Web & Mob. App
PDF							
Inter active							
Video1	 	 	 	 	 	 	 
Video2	 	 	 	 	 	 	 
Video3	 	 	 	 	 	 	 
Video4	 	 	 	none	 	none	none
duration	2:55	3:16	3:41	2:00	2:48	2:35	1:47

2022 booklets

- Snap4City



https://www.snap4city.org/download/video/DPL_SNAP4CITY_2022-v02.pdf

- Snap4Industry



https://www.snap4city.org/download/video/DPL_SNAP4INDUSTRY_2022-v03.pdf

Overview

Snap4City Platform

Technical Overview

From: DINFO dept of University of Florence, with its
DISIT Lab, <https://www.disit.org> with its Snap4City solution

Snap4City:

- Web page: <https://www.snap4city.org>
- <https://twitter.com/snap4city>
- <https://www.facebook.com/snap4city>

Contact Person: Paolo Nesi, Paolo.nesi@unifi.it

- Phone: +39-335-5668674
- LinkedIn: <https://www.linkedin.com/in/paolo-nesi-849ba51/>
- Twitter: <https://twitter.com/paolonesi>
- FaceBook: <https://www.facebook.com/paolo.nesi2>

Access Level: Public.

Date: 05-04-2021

Version: 5.3

- <https://www.snap4city.org/drupal/sites/default/files/files/Snap4City-PlatformOverview.pdf>



Overview



- <https://fiware-foundation.medium.com/snap4city-fiware-powered-smart-app-builder-for-sentient-cities-acfe24df49d5>
- https://www.snap4city.org/drupal/sites/default/files/files/FF_ImpactStories_Snap4City.pdf



TOP

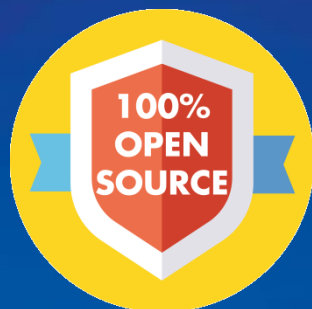

Be smart in a SNAP!

CONTACT

DISIT Lab, DINFO: Department of Information Engineering
Università degli Studi di Firenze - School of Engineering

Via S. Marta, 3 - 50139 Firenze, ITALY
<https://www.disit.org>

www.snap4city.org



Appliances and Dockers
Installations

Email: snap4city@disit.org

Office: +39-055-2758-515 / 517
Cell: +39-335-566-86-74
Fax.: +39-055-2758570



UNIVERSITÀ
DEGLI STUDI
FIRENZE

DINFO
DIPARTIMENTO DI
INGEGNERIA
DELL'INFORMAZIONE

DISIT
DISTRIBUTED SYSTEMS
AND INTERNET
TECHNOLOGIES LAB