SNAP4CITY

www.snap4city.org
www.snap4solutions.org

Tourismo Training
16-04-2024

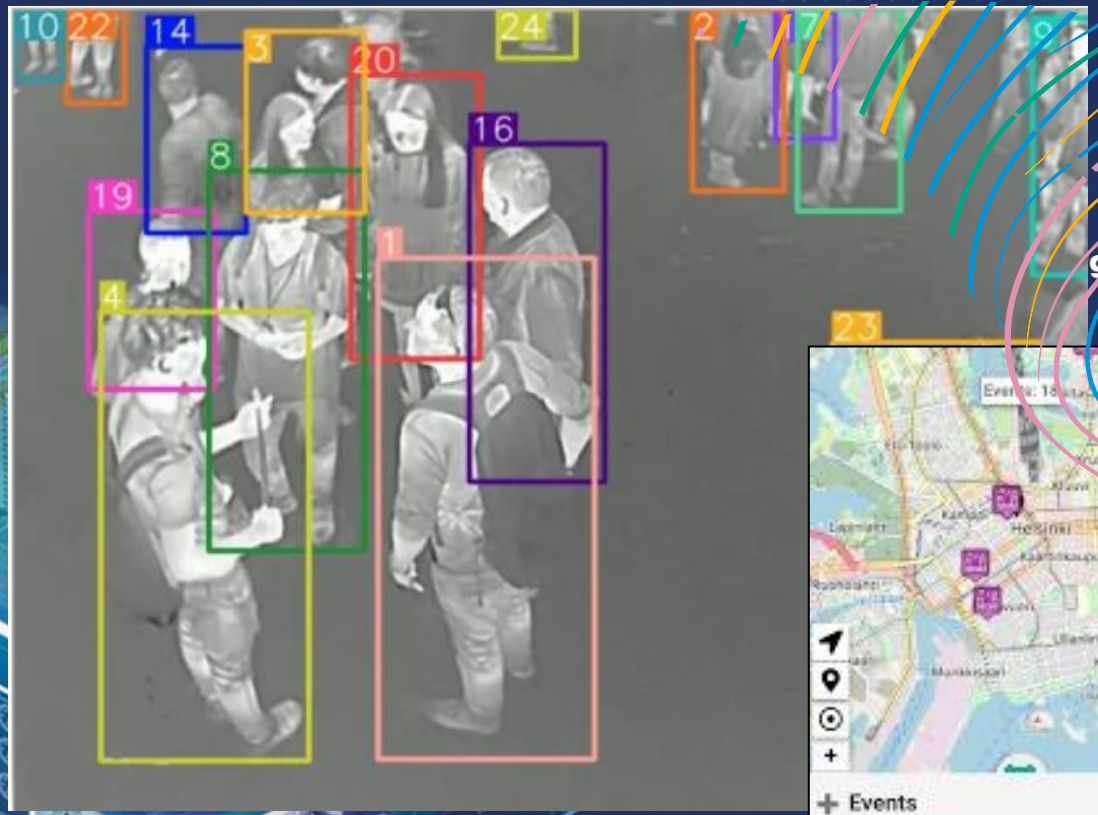

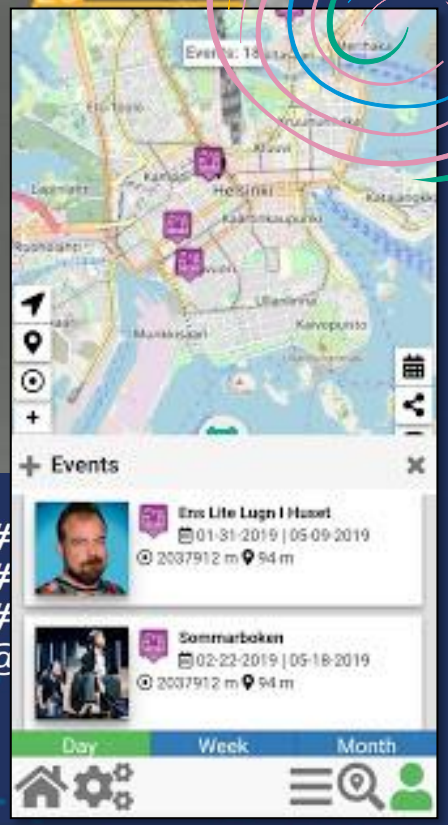

TOURISMO | Interreg Euro-MED | Co-funded by the European Union

DIGITAL TWIN SOLUTIONS TO SETUP SUSTAINABLE DECISON SUPPORT SYSTEMS AND BUSINESS INTELLIGENCE

UNIVERSITÀ DEGLI STUDI FIRENZE | DINFO DIPARTIMENTO DI INGEGNERIA DELL'INFORMAZIONE | DISIT DISTRIBUTED SYSTEMS AND INTERNET TECHNOLOGIES LAB

CC BY NC ND
SOME RIGHTS RESERVED

Data Driven Decision Support

- Decision Support system
- Assessment / Strategies
- Data Rendering,
  - visual analytics, business intel..
- Data Analytics, ML, AI
- Data aggregation, Storage, indexing
- Data Ingestion

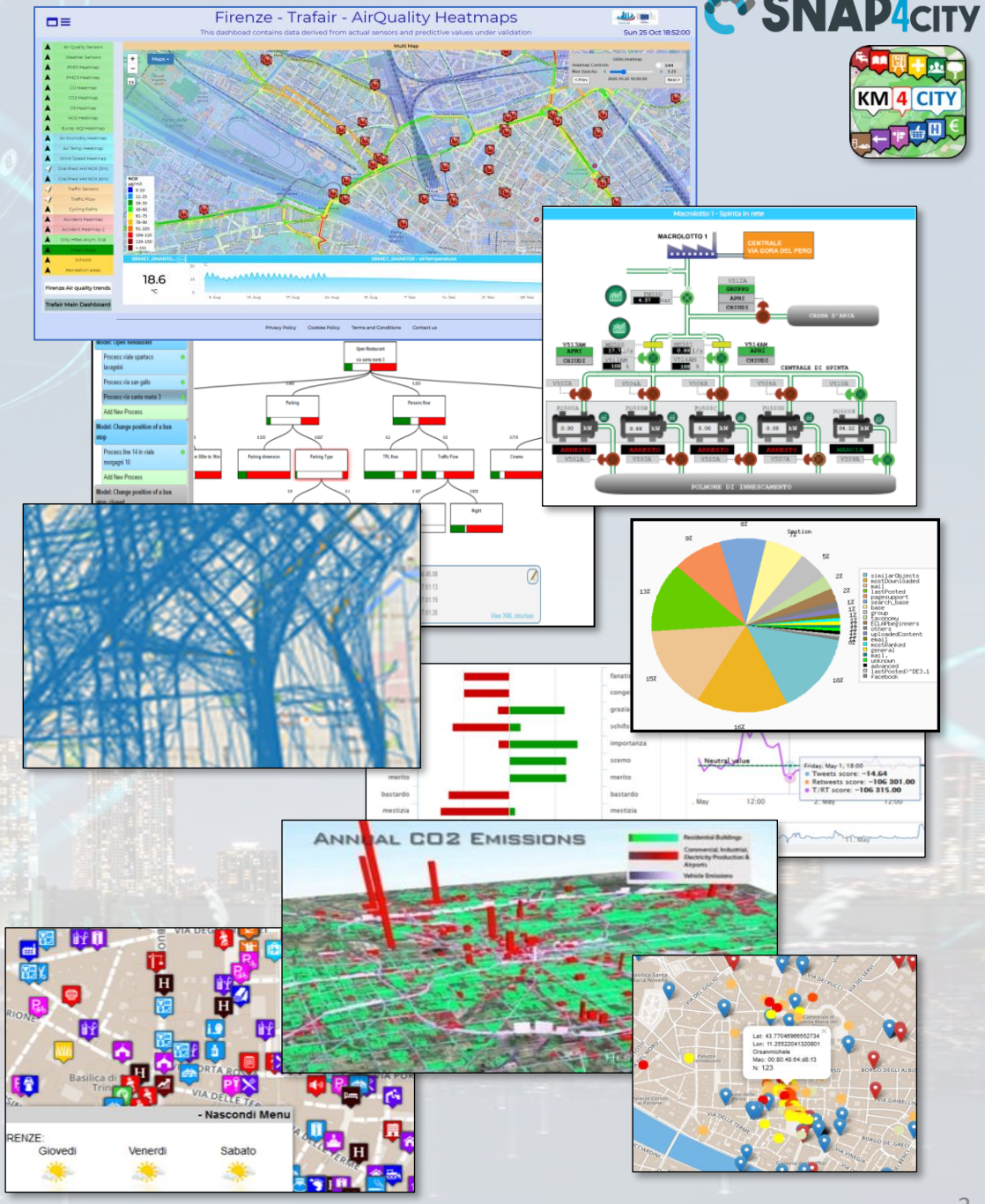

Smart Solutions and Decision Support Systems

100% OPEN SOURCE

Powered by FIWARE

FREE TRIAL

PEN Test Passed

EU GDPR COMPLIANT

SNAP4 Appliances and Dockers Installations

EUROPEAN OPEN SCIENCE CLOUD

Node-RED

JS Foundation

E015 digital ecosystem

NVIDIA

CONTROL ROOMS - DECISION SUPPORT SYSTEMS - WHAT-IF ANALYSIS - BUSINESS INTELLIGENCE - SIMULATIONS - SMART APPLICATIONS

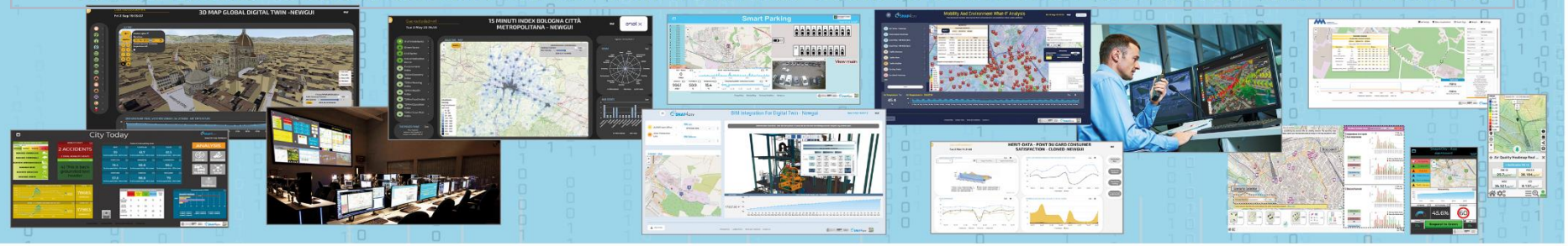

DASHBOARDS - VISUAL ANALYTICS - SYNOPTICS - DIGITAL TWIN - GRAPHICAL WIDGETS - ANALYTICS - GUI CUSTOM STYLES - VISUAL PROGRAMMING

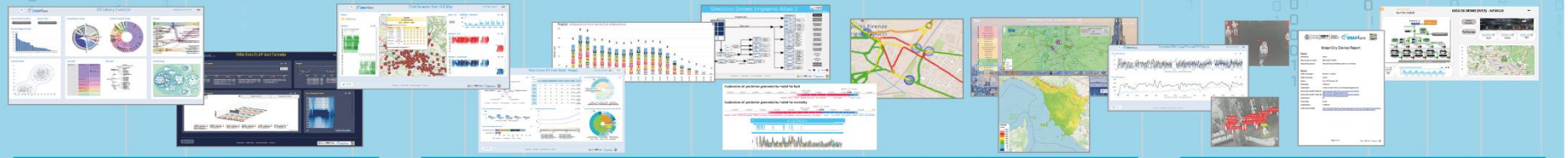

DASHBOARDS, WIDGETS
TEMPLATES

PREDICTION - ANOMALY DETECTION - CLUSTERING - ROUTING - SENTIMENT NLP - TRAFFIC FLOW
PEOPLE FLOWS - SDG - 15 MIN CITY INDEX - KPI - HEATMAPS - ORIGIN DESTINATION - ETC...

API - MICROSERVICES - GIS - BPM
VIDEO - REPORTS - MAPS - 3D ...

ANY: DATA, BROKER, NETWORK AND VERTICAL

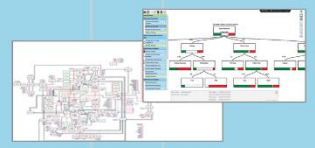

EXPERT SYSTEM, KNOWLEDGE BASE
SEMANTIC REASONING
SMART DATA MODEL
IOT DEVICE MODELS, STORAGE

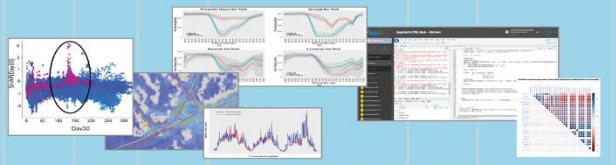

BIG DATA ANALYTICS, ARTIFICIAL INTELLIGENCE
EXPLAINABLE AI, MACHINE LEARNING
OPERATIVE RESEARCH, STATISTICS

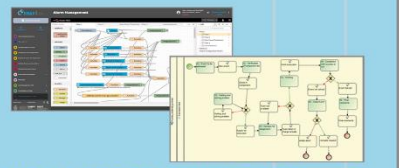

VISUAL PROGRAMMING, ADAPTERS
DATA FLOWS, WORKFLOWS
PARALLEL DISTRIBUTED PROCESSING
EVENT DRIVEN

Native and External Smart Applications

- Mobility & Transport
- Light & Energy
- Waste
- Environment
- Building
- Tourism
- Asset Management
- Security and Safety
- Social Media

...

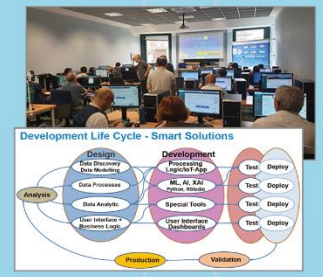

METHODOLOGIES
LIVING LABS
COURSES AND COMMUNITY
DEVELOPMENT TOOLS

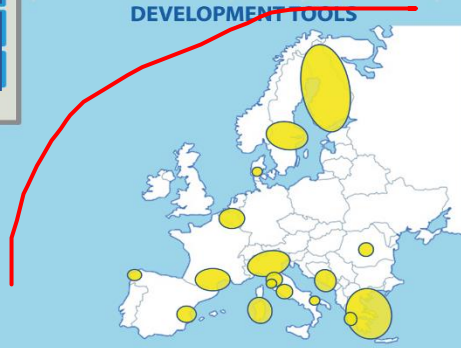

Main tasks

- **Controlling Status: management, and operational**
  - Monitoring via KPI
  - Computing predictions vs KPI
  - Anomaly detection
  - Neuro-Symbolic analysis
  - Risk assessment
  - Early warning on critical conditions
- **Making plan: tactic and strategic, medium and long range, micro/macro**
  - Simulation & predictions
  - Generative AI Prescriptions, scenarios
  - Resilience to Unexpected unknows
  - What-if analysis wrt scenarios

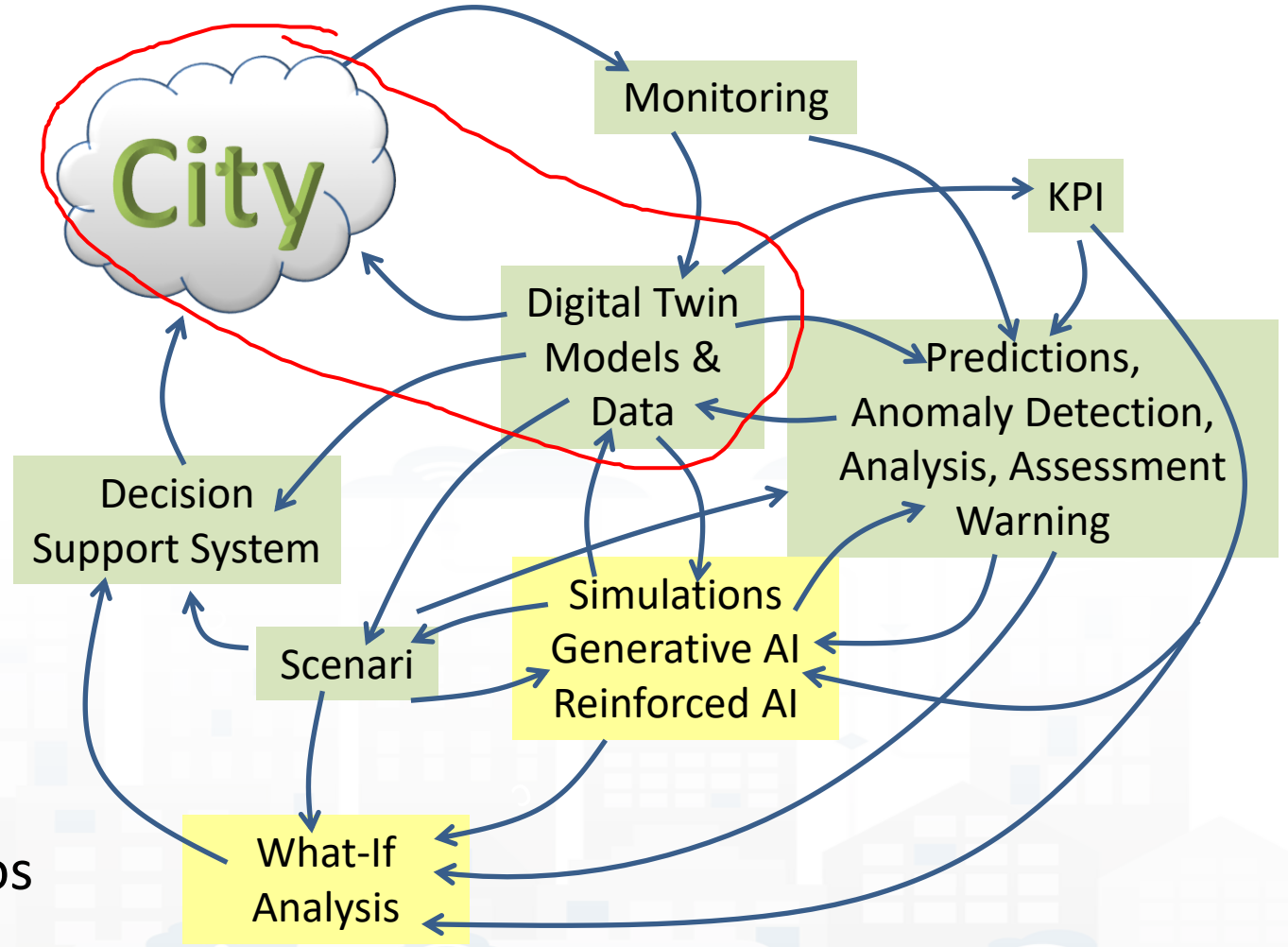

Standards and Interoperability (6/2023)

Compliant with:

- **IoT:** NGSI V2/LD, LoRa, LoRaWan, MQTT, AMQP, COAP, OneM2M, TheThingsNetwork, SigFOX, Libelium, IBIMET/IBE, Enocean, Zigbee, DALI, ISEMC, Alexa, Sonoff, HUE Philips, Tplink, BACnet, TALQ, Protocol Buffer, KNX, OBD2, Proximus, ..
- **IoT model:** FIWARE Smart Data Model, Snap4City IoT Device Models
- **General**: HTTP, HTTPS, TLS, Rest Call, SMTP, TCP, UDP, SOAP, WSDL, FTP, FTPS, WebSocket, WebSocket Secure, GML, WFS, WMS, RTSP, ONVIF, AXIS TVCam, CISCO Meraki, OSM, Copernicus, The Weather Channel, Open Weather, OLAP, VMS, ….
- **Formats**: JSON, GeoJSON, XML, CSV, GeoTIFF, OWL, WKT, KML, SHP, db, XLS, XLSX, TXT, HTML, CSS, SVG, IFC, XPDL, OSM, Enfuser FMI, Lidar, glTF, GLB, DTM, GDAL, Satellite, D3 JSON, …
- **Database**: Open Search, MySQL, Mongo, HBASE, SOLR, SPARQL, ODBC, JDBC, Elastic Search, Phoenix, PostGres, MS Azure, ..
- **Industry**: OPC/OPC-UA, OLAP, ModBUS, RS485, RS232,..
- **Mobility**: DATEX, GTFS, Transmodel, ETSI, NeTEx, ..
- **Social**:Twitter, FaceBook, Telegram, ..
- **Events**: SMS, EMAIL, CAP, RSS Feed, ..
- **OS**: Linux, Windows, Android, Raspberry Pi, Local File System, AXIS, ESP32, etc.

https://www.snap4city.org/65

Ingestion, agg. → exploitation

- **Snap4City efficient tools for**
  - Bidirectional data channels
  - Any format, any channel, any data, any broker, any protocol, …
  - **Km4City** Knowledge base Ontology reasoning on geo, space, time, relationships

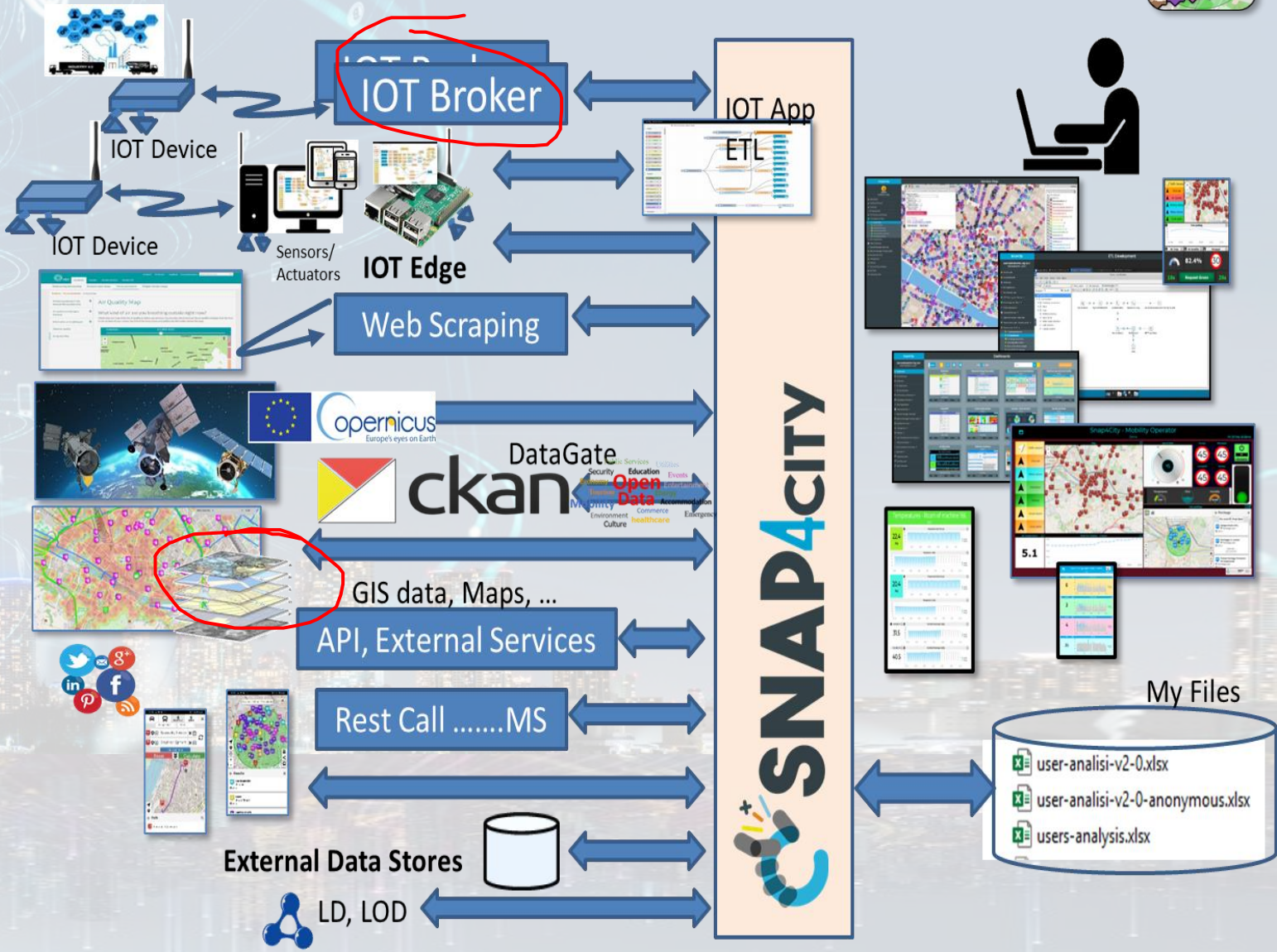

Expert System semantic queries

- **via**:
- **Smart City API** for Apps and third party
- **MicroServices** data driven develop via visual language Node-RED

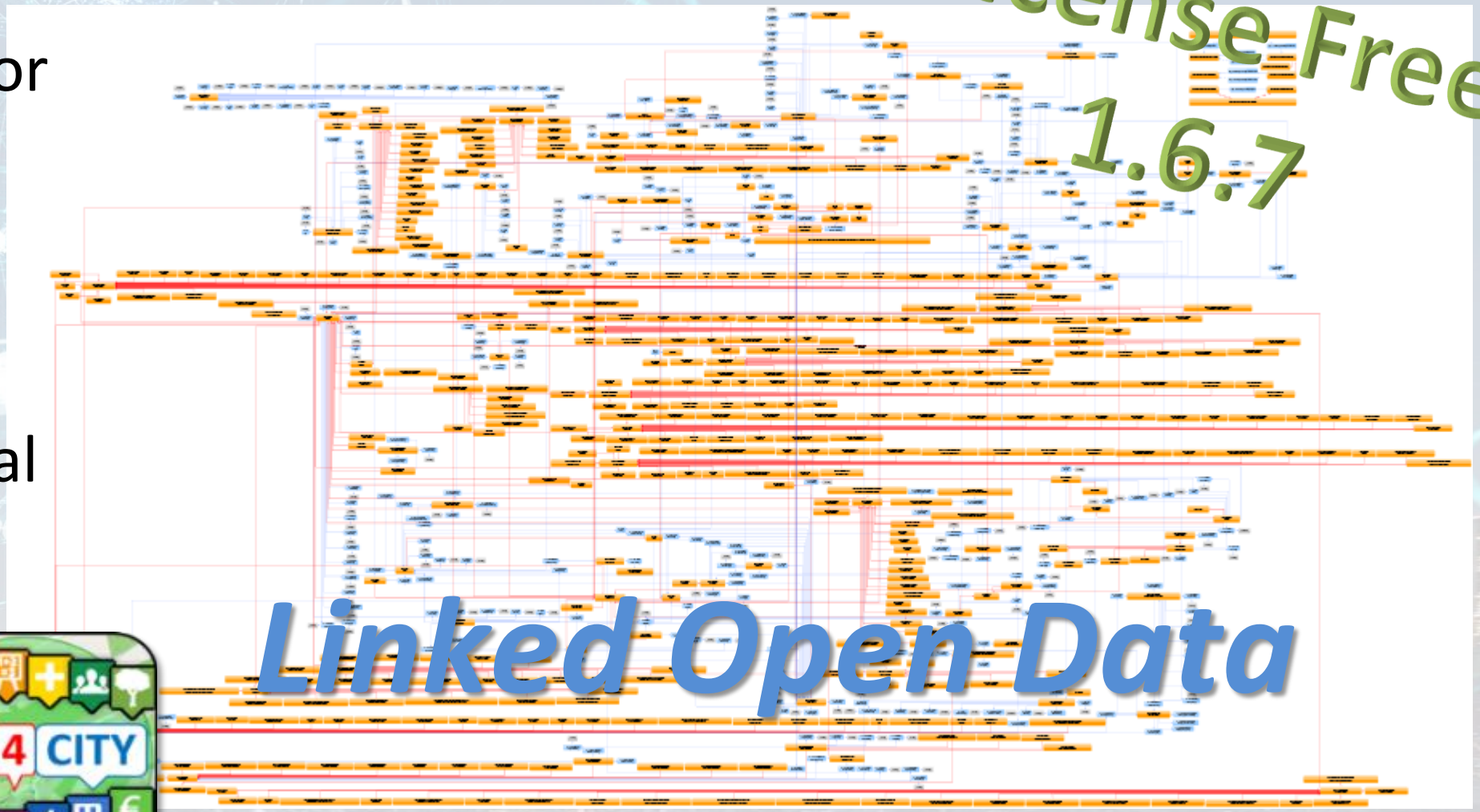

https://www.snap4city.org/19

High Level Types

Snap4City (C), April 2024

- POI, IOT Devices, shapes,..
  - FIWARE Smart Data Models,
  - IoT Device Models
- GIS, maps, orthomaps, WFS/WMS, GeoTiff, calibrated heatmaps, ..
- Satellite data, ..
- traffic flow, typical trends, ..
- trajectories, events, Workflow, ..
- 3D Models, BIM, Digital Twins, ..
- OD Matrices of several kinds, ..
- Dynamic icons/pins, ..
- Synoptics, animations, ..
- KPI, personal KPI,..
- social media data, TV Stream,
- routing, multimodal, constraints, ..
- decision scenarios, ….
- etc.

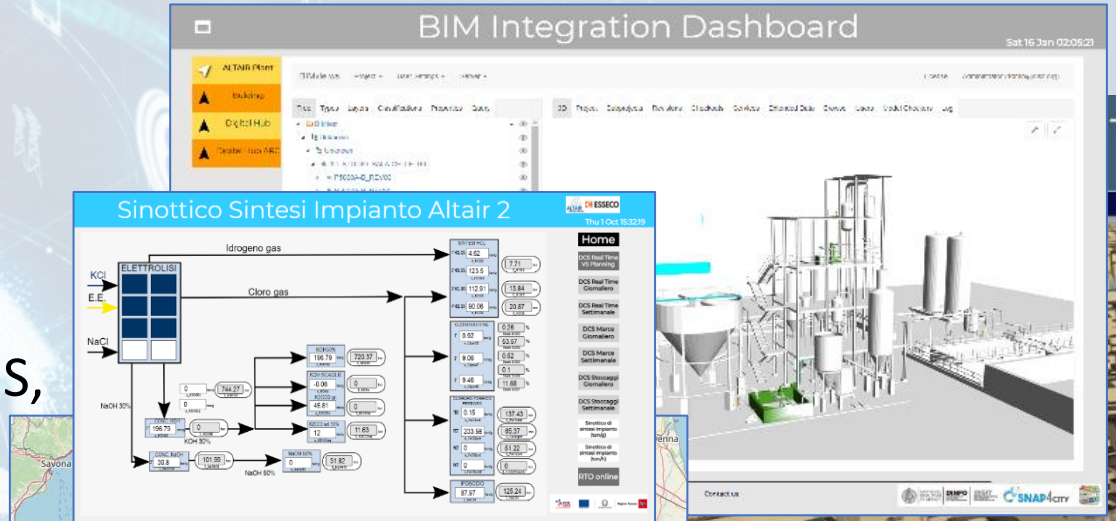

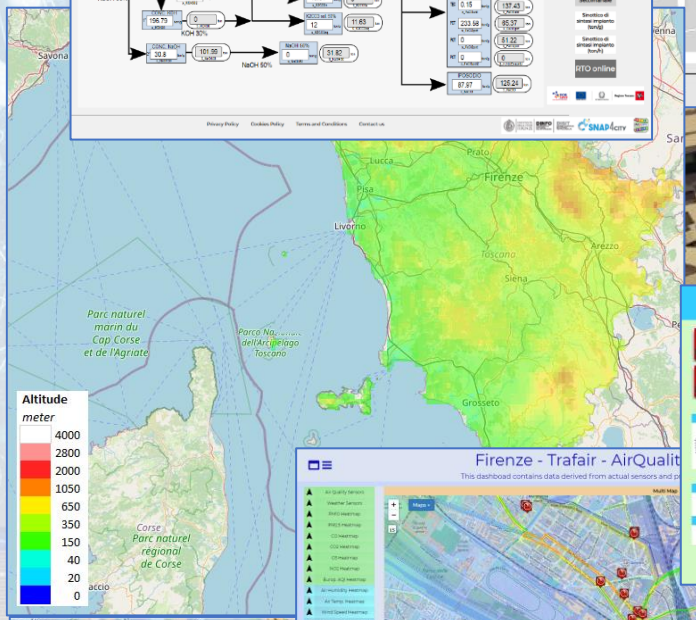

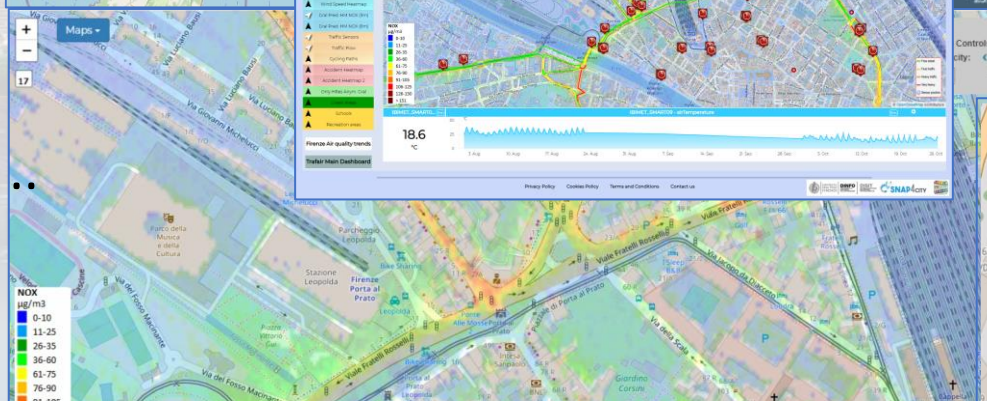

Ingestion, aggreg. → exploitation

- **IoT App Visual Programming, no coding**
  - **Data transformation**
  - **Integration, Interoperab.**
  - **Scripting Data Analytics**
  - **Data ingestion**
  - **Business logic Server side**
- **Edge and Cloud**
- **MicroServices** data driven develop via visual language Node-RED

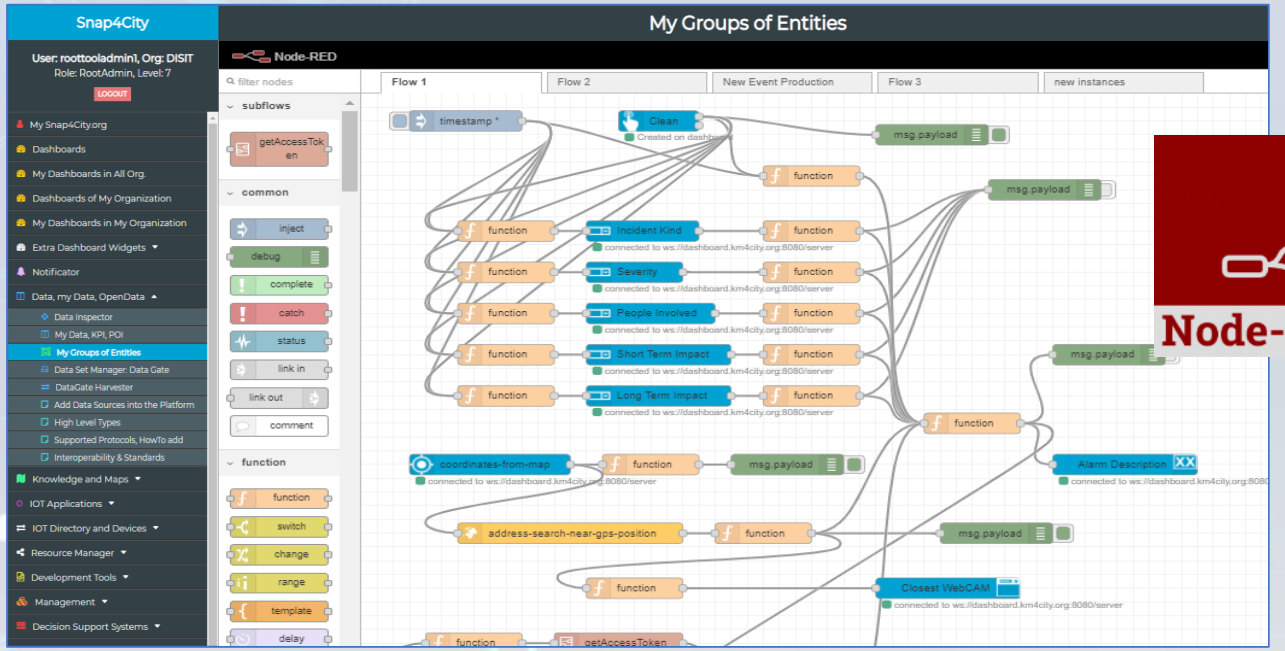

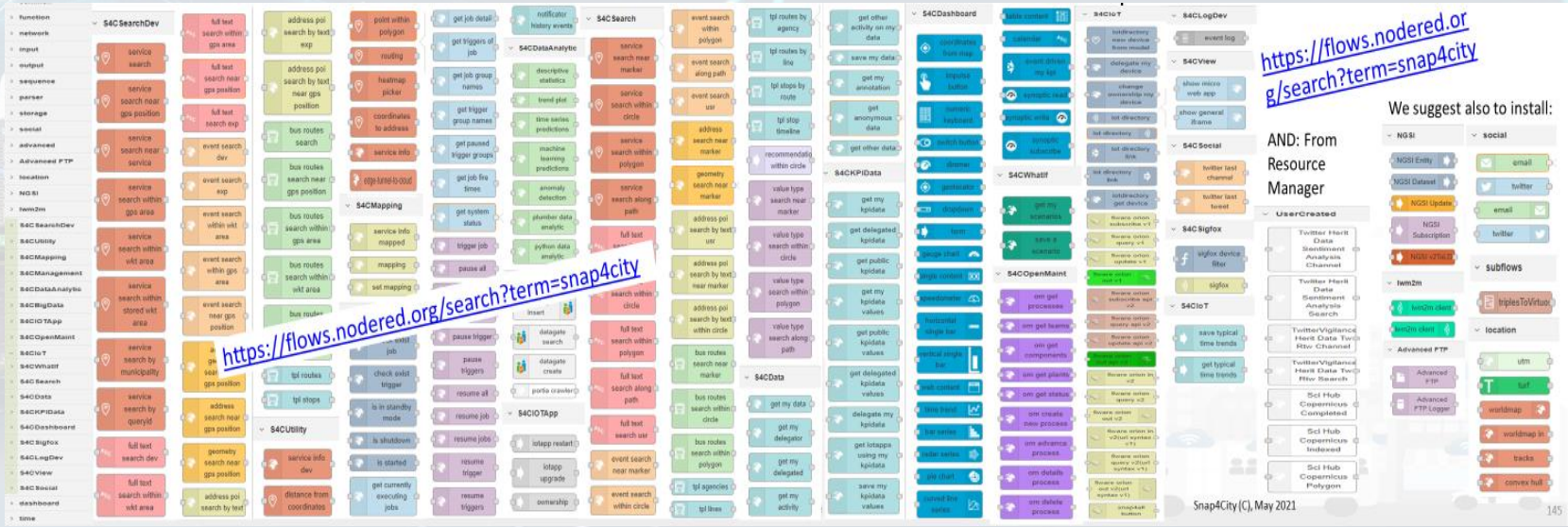

Solutions: reliable, secure and fast to realize

- **Via Snap4City tools**
  - **Dashboard Wizard**
  - **Dashboard Builder**
  - **Data/Visual Analytic**

- **Smart Solutions results to be**
  - **Real time data drive**
  - **Secure end-to-end**
  - **GDPR compliant**
  - **Reliable, interoperable**
  - **Auditable, marketable**

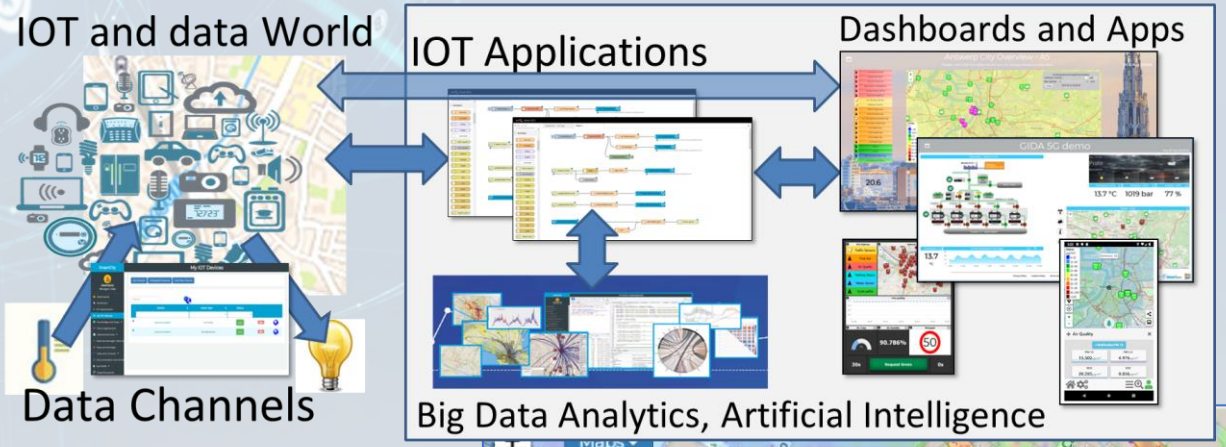

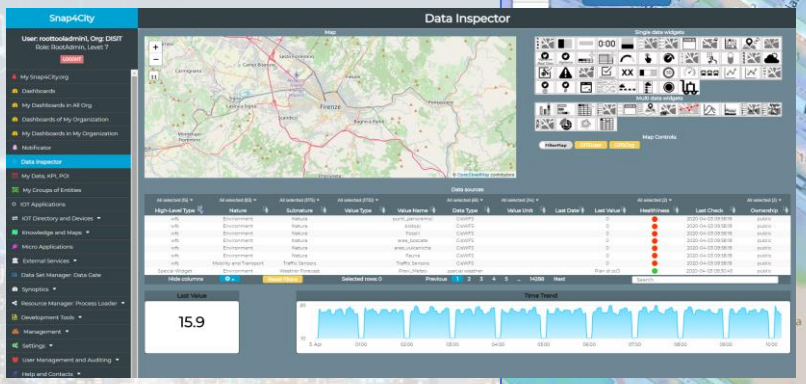

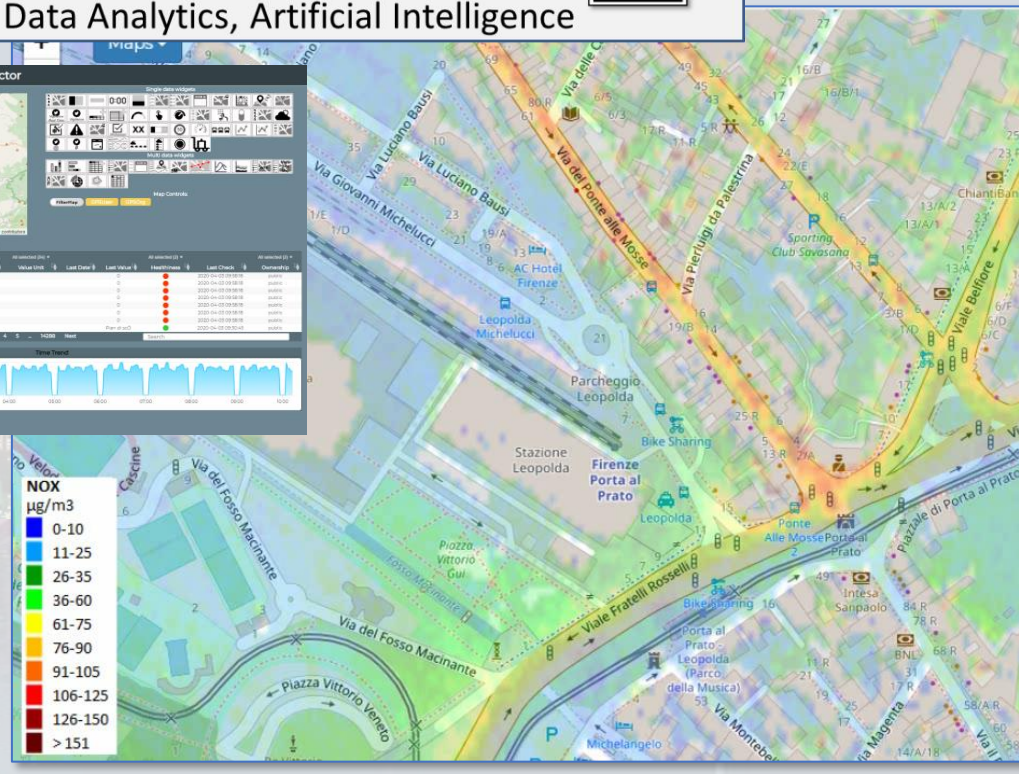

Alerting Generation
This dashboad contains data derived from actual sensors and predictive values under validation
Firenze Oggi
-0.4

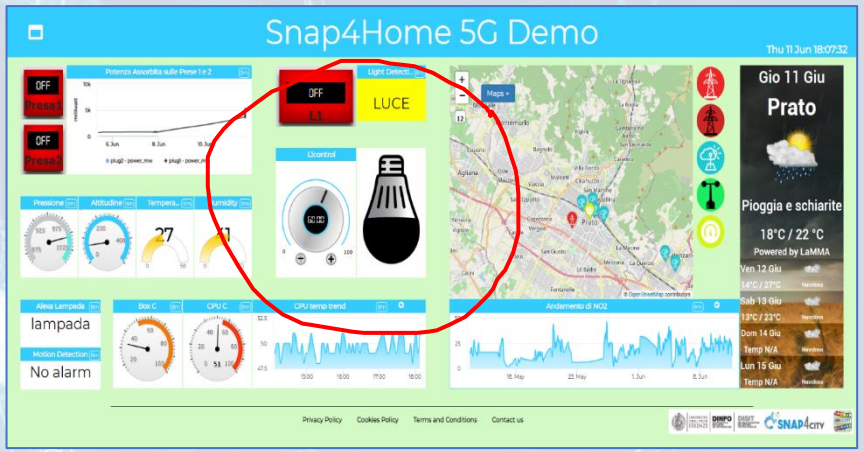
Snap4Home 5G Demo
Gio 11 Giu
Prato
Pioggia e schiarite
18°C / 22 °C
lampada
No alarm

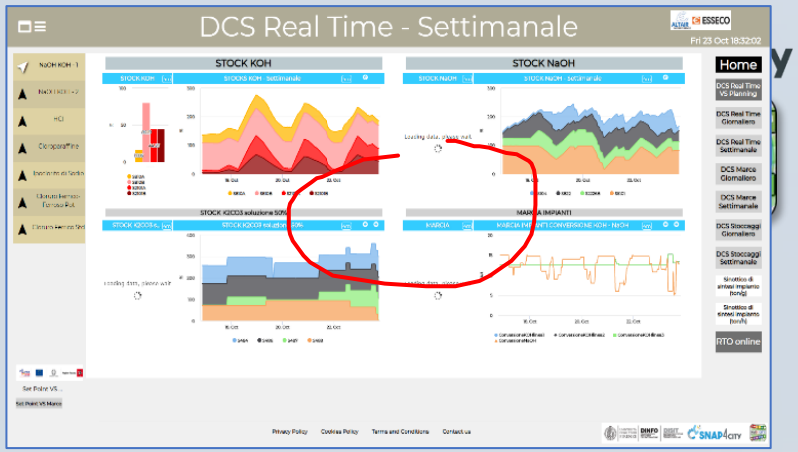
DCS Real Time - Settimanale
STOCK KOH
STOCK NaOH

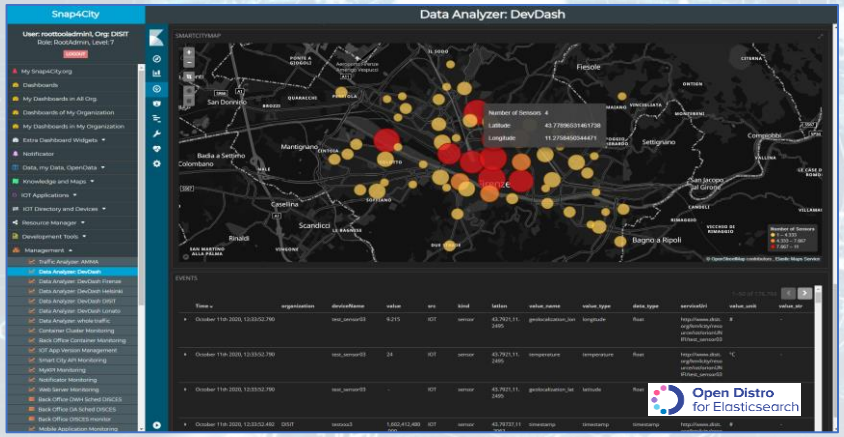
Data Analyzer: DevDash
Open Distro for Elasticsearch

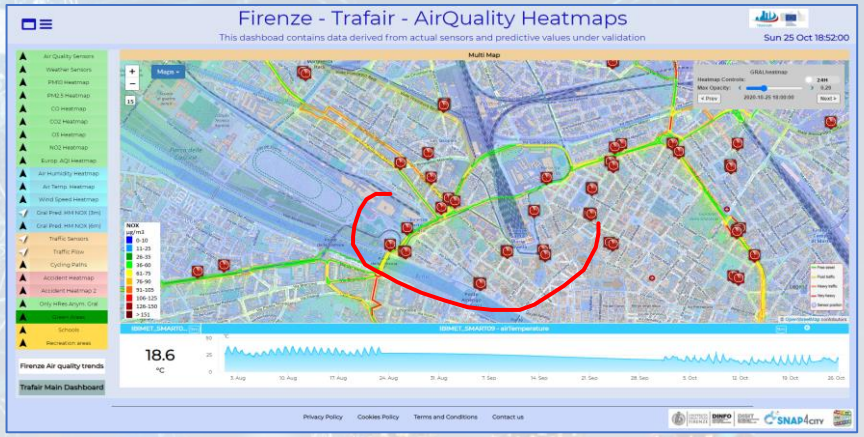
Firenze - Trafair - AirQuality Heatmaps
This dashboad contains data derived from actual sensors and predictive values under validation
18.6

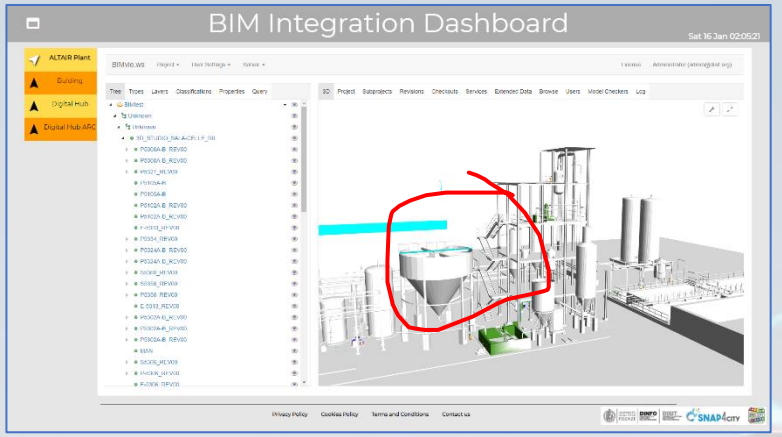
BIM Integration Dashboard

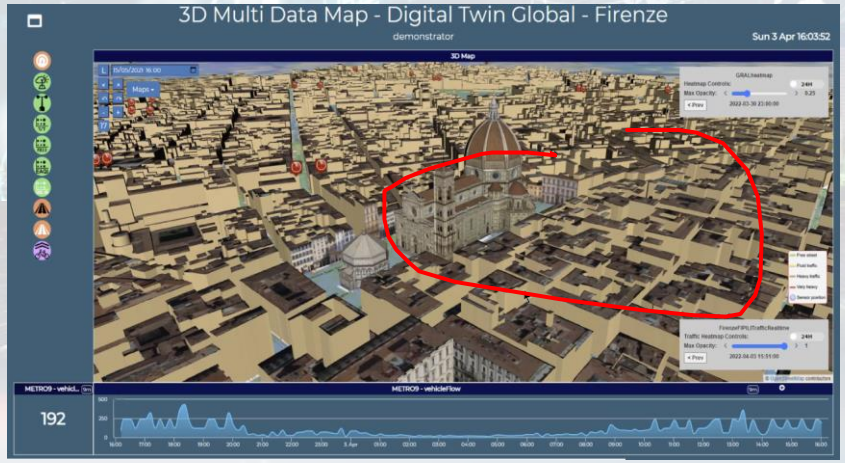
3D Multi Data Map - Digital Twin Global - Firenze
demonstrator
192

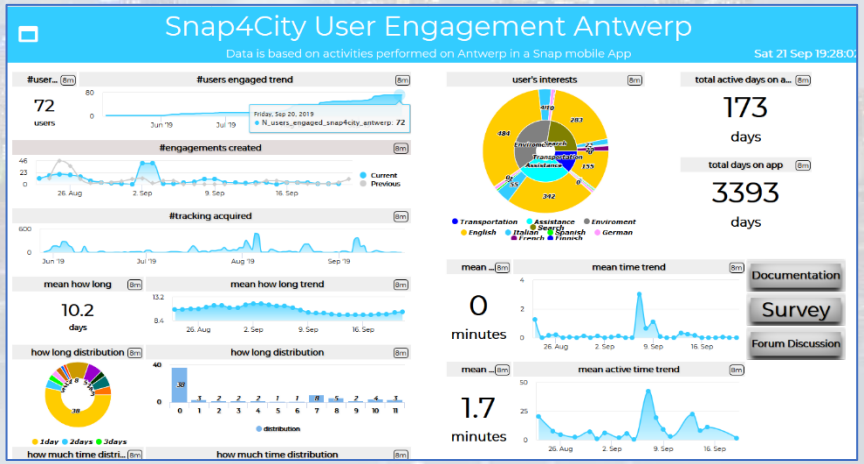
Snap4City User Engagement Antwerp
Data is based on activities performed on Antwerp in a Snap mobile App
72
users
173
days
3393
days
0
minutes
1.7
minutes
Documentation
Survey
Forum Discussion

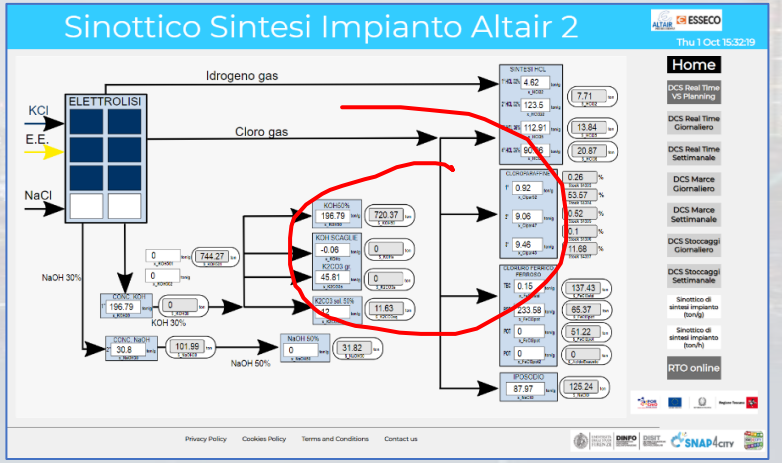
Sinottico Sintesi Impianto Altair 2
Idrogeno gas
Cloro gas
ELETTROLISI
KCl
E.E.
NaCl
NaOH 30%
KOH 30%
NaOH 50%

Different Themes

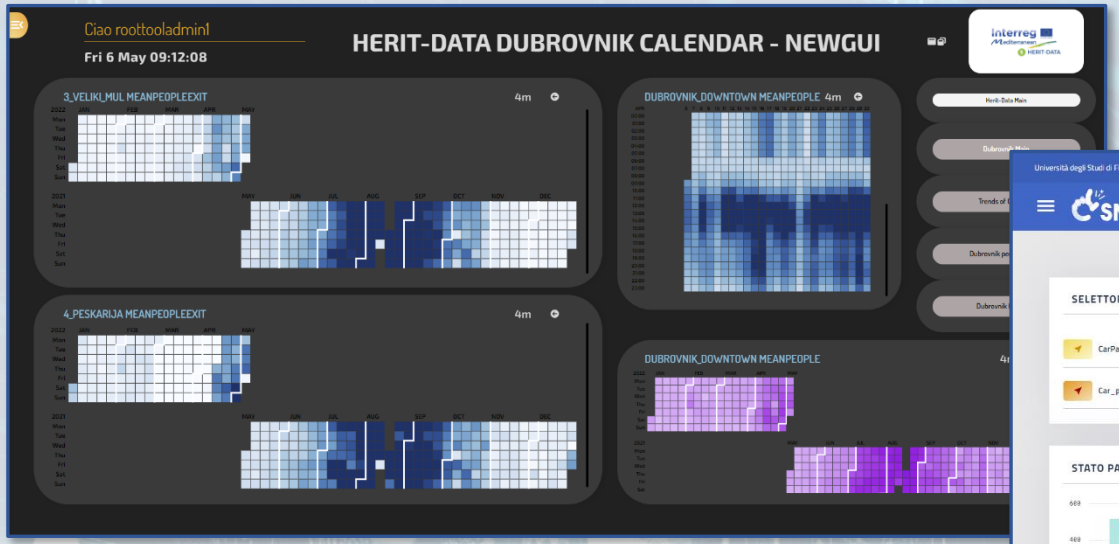

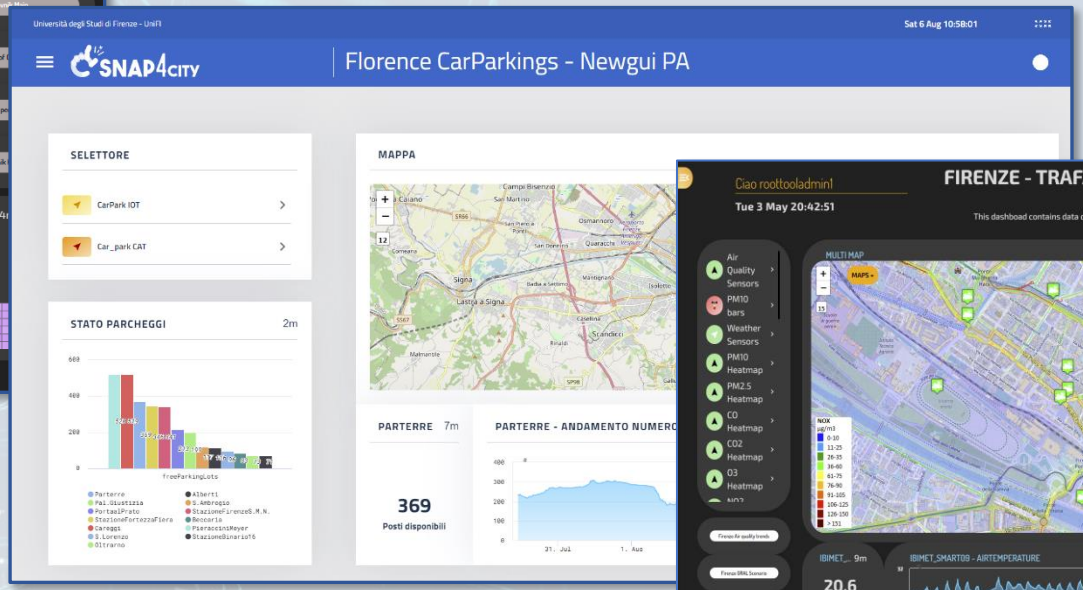

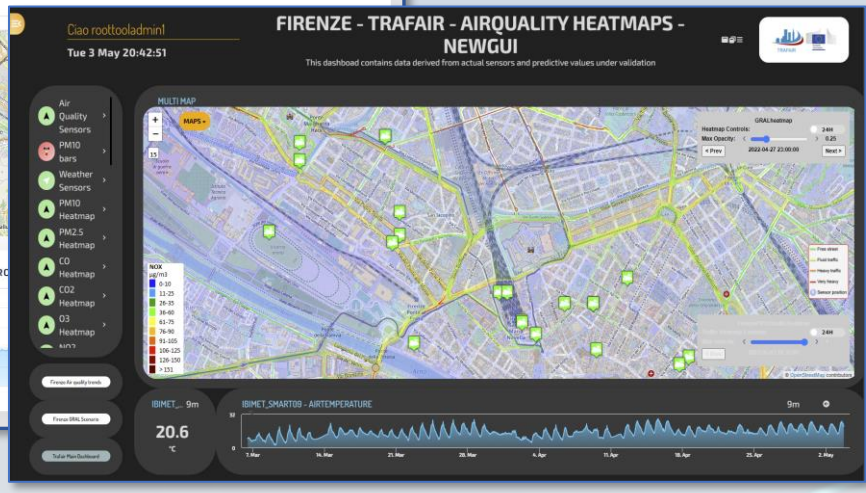

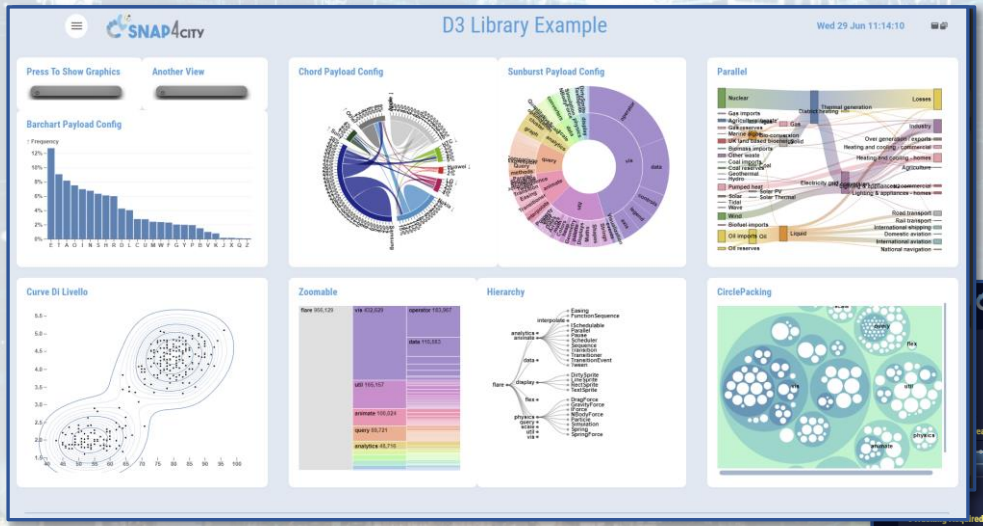

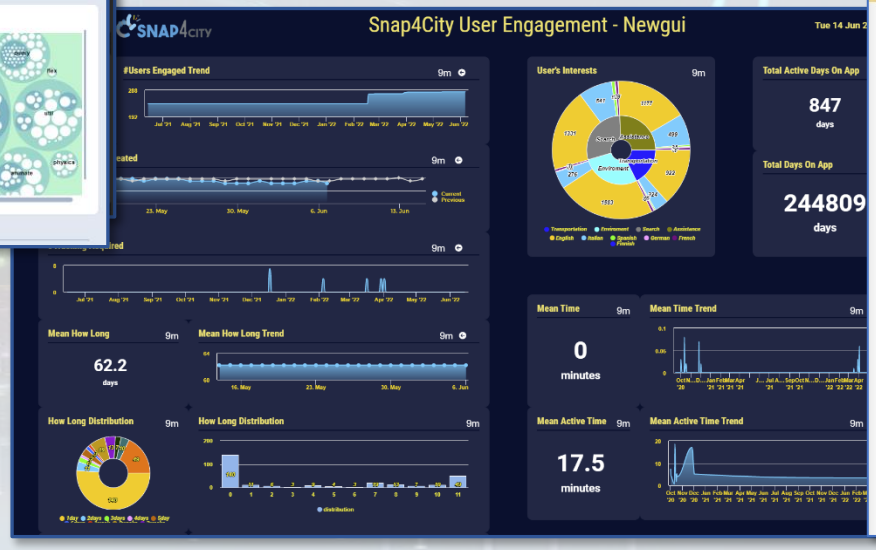

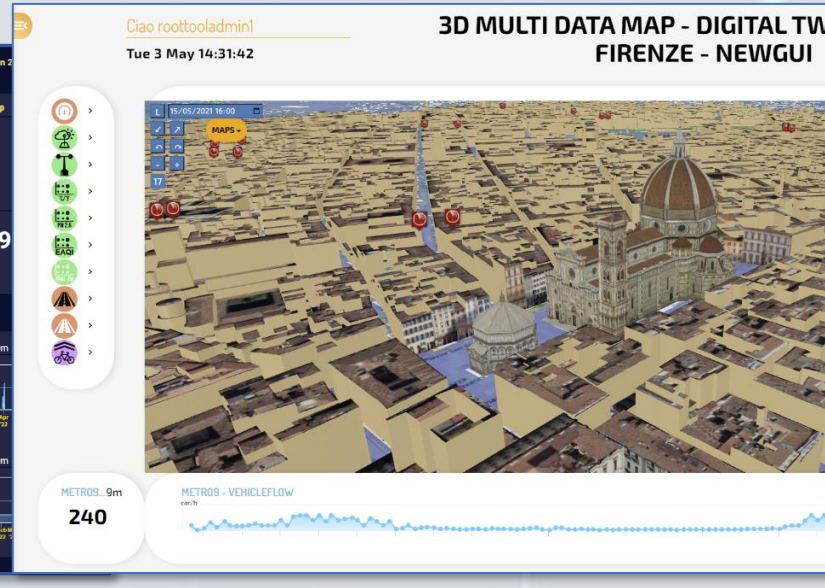

New styles/themes can be developed by specializing a few files from open source

https://www.snap4city.org/793

TOP

Monitoring and control

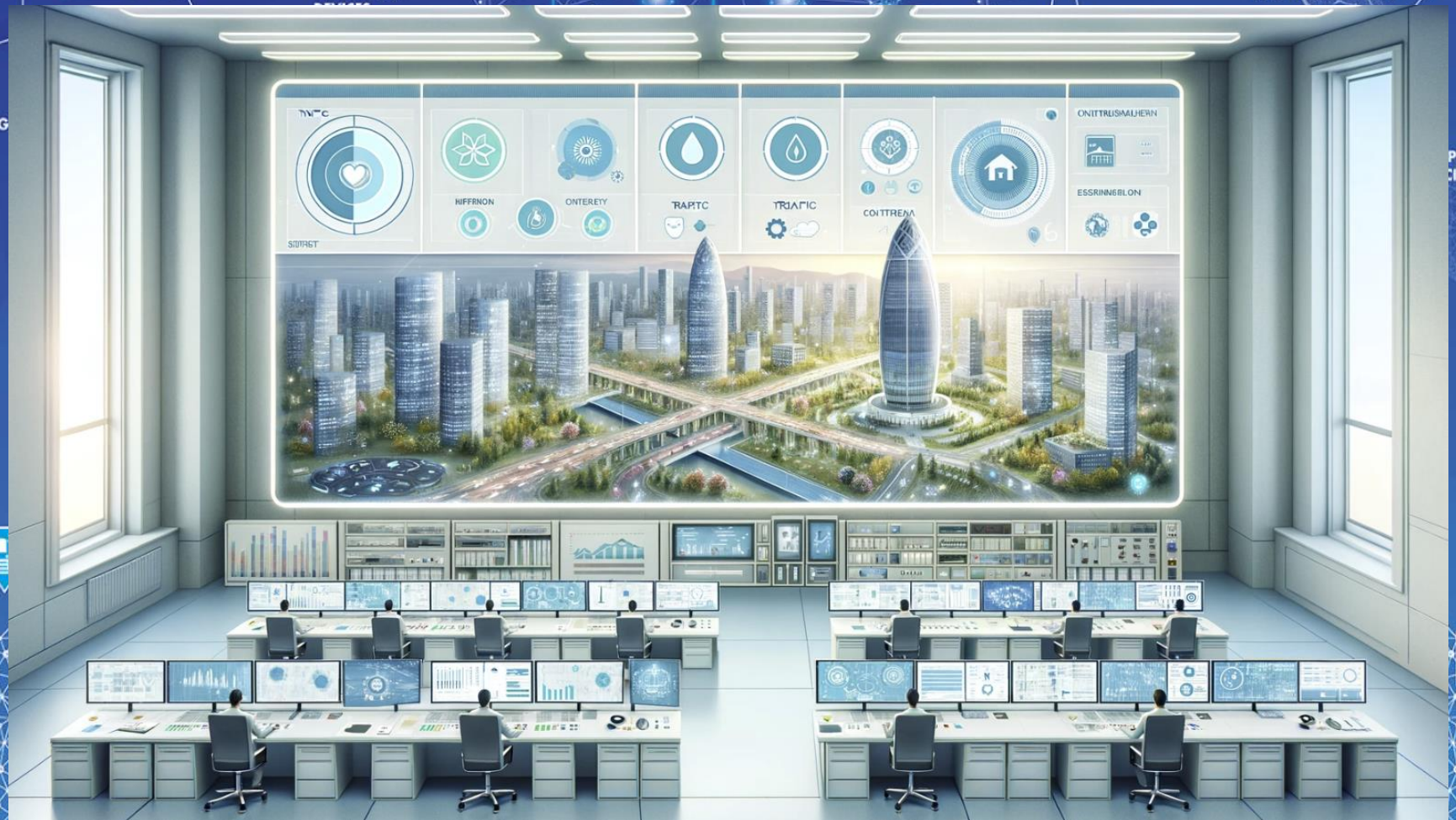

FROM CITY DASHBOARD TO APPLICATIONS

DATA GATHERING AND CITY DATA KNOWLEDGE MANAGEMENT

IOT APPLICATIONS VS IOT EDGE

TWITTER VIGILANCE: SOCIAL MEDIA ANALYSIS

TO DEVELOPERS AND STAKEHOLDERS

SNAP4CITY AND KM4CITY PROJECTS

HOW TO ADOPT SNAP4CITY, AND OUR ROADMAP

SNAP4CITY THE VIEW OF THE ADMINISTRATORS

100% OPEN SOURCE

Monitoring

- **Controlling Status: management, and operational**
  - Monitoring via KPI
  - Computing predictions and KPI
  - Anomaly detection, Early warning
  - Control Rooms, situation rooms
- **Reacting: Computing in real time**
  - Changing semaphore maps
  - Changing Dynamic signage
  - Real time Info Mobility
  - User engagement via Mobile Apps
  - What-if analysis
  - etc.,

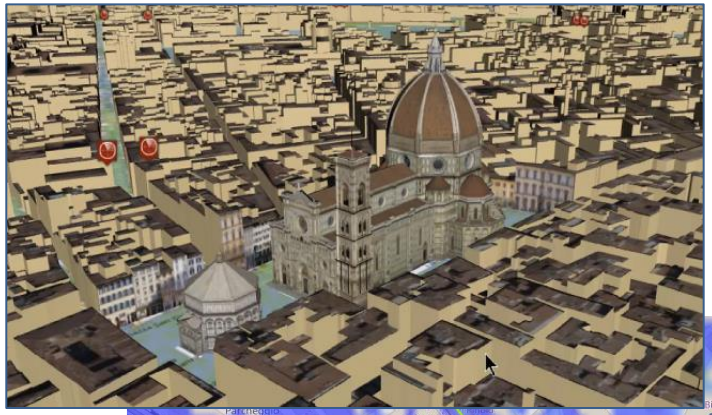

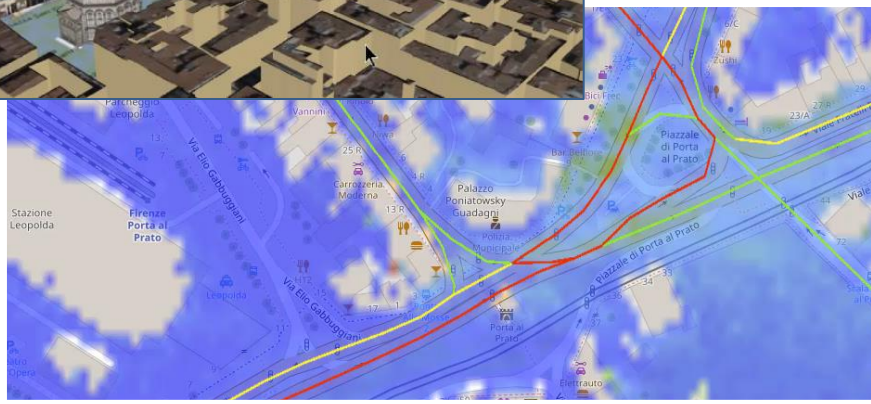

Smart City Digital Twin

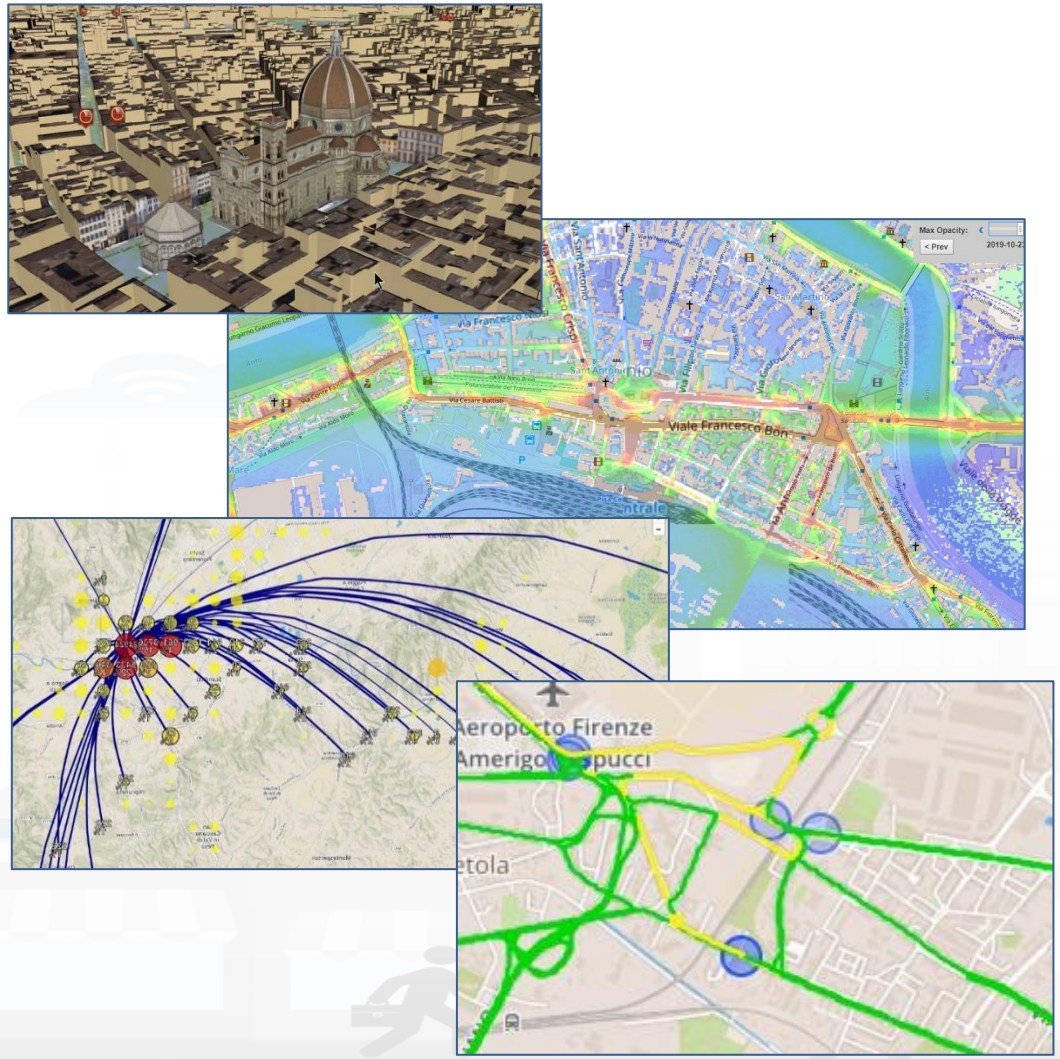

City Digital Model with…

- Intuitive platform
- Any Data TYPE, any data source, any protocol
- Data storage seamless
- Data analytics → artificial intelligence, AI/XAI
- Data Ethics, AI Ethics, GDPR
- Data Representation, any kind
- Key Performance Indicators, any kind
- What-IF analysis – Simulation, prediction, 2D/3D
- Micro, Meso e macro scales
- Operation, planning tactic and strategic
- Collaborative and shared representation
- Sustainable, shared, open source 100%

Complex and heterogeneous information, interoperability

- GIS, ITS, AVM, IoT, BIM, CKAN, etc.
- Satellite services
- MaaS, last-mile delivery HUBs
- etc.

TOURISMO Interreg Euro-MED Co-funded by the European Union

Control Room

Key Performance Indicators, KPI

		Air Quality Directive		WHO guidelines	
Pollutant	Averaging period	Objective and legal nature and concentration	Comments	Concentration	Comments
$PM_{2.5}$	One day			25 µg/m³ (*)	99th percentile (3 days/year)
$PM_{2.5}$	Calendar year	Target value, 25 µg/m³	The target value has become a limit value since 1 January 2015	10 µg/m³	
PM_{10}	One day	Limit value, 50 µg/m³	Not to be exceeded on more than 35 days per year.	50 µg/m³ (*)	99th percentile (3 days/year)
PM_{10}	Calendar year	Limit value, 40 µg/m³ (*)		20 µg/m³	
O_3	Maximum daily 8-hour mean	Target value, 120 µg/m³	Not to be exceeded on more than 25 days per year, averaged over three years	100 µg/m³	
NO_2	One hour	Limit value, 200 µg/m³ (*)	Not to be exceeded more than 18 times a calendar year	200 µg/m³ (*)	
NO_2	Calendar year	Limit value, 40 µg/m³		40 µg/m³	

- **United Nations Sustainable Development Goals, SDGs** (for which cities can do more to achieve some of the 17 SDGs, https://sdgs.un.org/goals);
- **15 minutes cities** (where primary services must be accessible within 15 minutes on foot);
- **objectives of the European Commission** in terms of pollutant emissions for: NO2, PM10, PM2.5 (https://environment.ec.europa.eu/topics/air_en);
- **SUMI: mobility and transport vs env**
  - **https://www.snap4city.org/951**
- **SUMP/PUMS: mobility and transport vs env.**
- **ISO indicators:** city smartness, digitization, tech level.
- **Low Level/Real Time:** global traffic, quality of service, betweenness, centrality, queue, time to travel, etc.

Global & Local

Periodic & Realtime

15MinCityIndex

What would support my neighborhood to become a 15-Minute City?

Using the Open Data:
We developed a data analytic tool based on municipal and national open data to assess services adequacy for people living in each 15 minutes areas of the city.

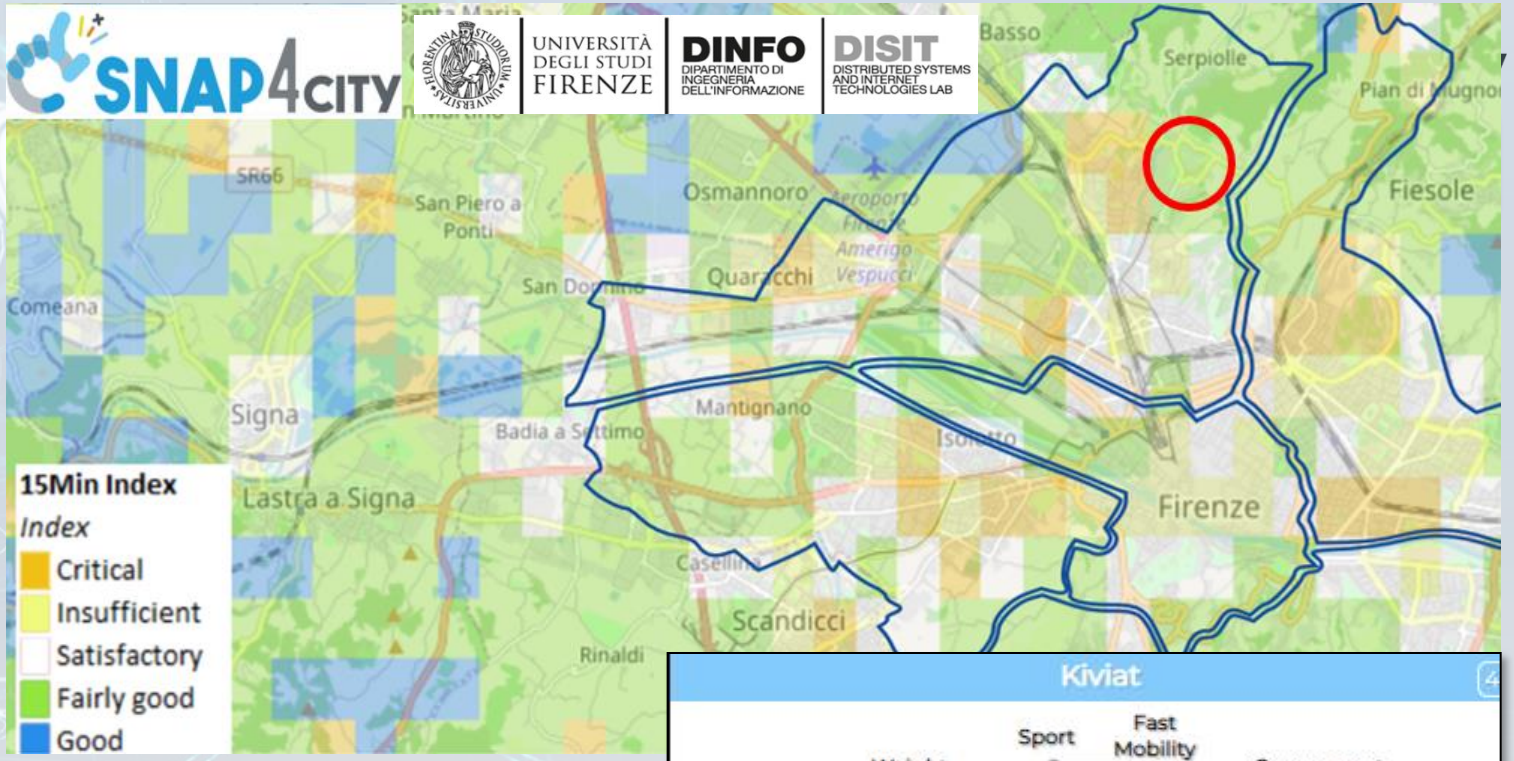

Good public transport services: bus, new tram line, train stations, cycle paths.

The tool supports the becoming of a 15-Minute city evaluating the service level in various domains.

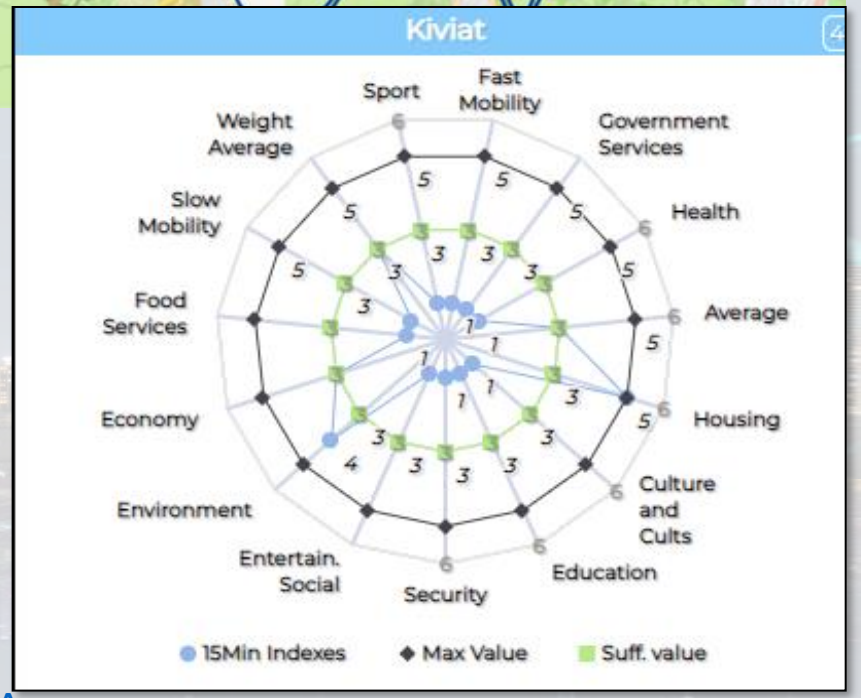

Careggi/Rifredi is a relevant district in Florence because of hosting the main Florence/Tuscany hospitals Careggi and Meyer, but also university headquarters and many other workplaces.

https://www.snap4city.org/dashboardSmartCity/view/index.php?iddasboard=MjkzOA==

15MinCityIndex on Bologna

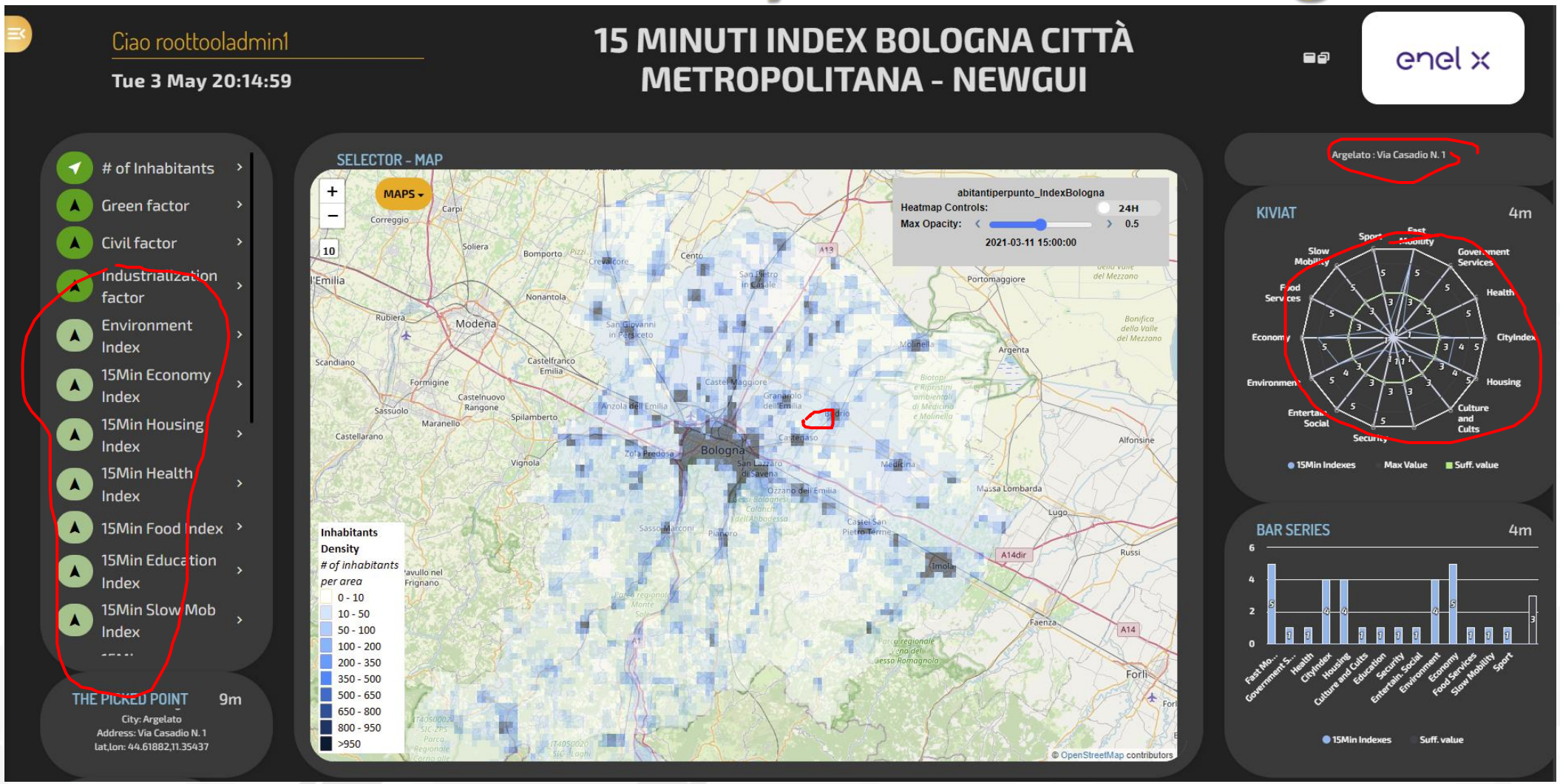

https://www.snap4city.org/dashboardSmartCity/view/Baloon-Dark.php?iddasboard=MzQxMg==

- ***15 Minute City Index:***
  - 13 subindexes: energy, slow mobility, fast mobility, housing, economy education, culture and cults, health, entertainment, gov, food, security…

- Monitoring and Prediction of energy consumption
- Stimulating: Bike sharing, e-bikes, car charge, etc.
- Community of Energy, planning energy plant

- Industry 4.0 integrated solutions
- Decisions Support Systems
- Process optimization, control
- Predictive maintenance

- Smart City infrastructure: monitoring and resilience, long terms predictions
- Effective and Low cost smart solutions
- What-if analysis, Simulations
- Origin Destination matrices computation

- business intelligence tools for decision makers
- Reduction production costs
- Monitoring resource consumption
- Optimization of Waste Collection

- Monitoring and Predicting: NO2, NOX, CO2, Traffic flow, pollutant, landslide, waste, etc.
- Traffic flow reconstruction
- Demand vs Offer of Mobility analysis

- Shortening justice time
- Anonymization and indexing legal docs.
- Prediction of mediation proneness
- Ethical Explainable Artificial Intelligence

Decision Support System: Immediate response and Tactic and Strategic Plans, via What-if Analysis

Snap4City What-If

- Decision support systems
- Improvement of life quality
- Sustainable Solutions
- Reduction of costs
- Risk Assessment
- Resilience

Prepare
Absorb
Recover
Adapt

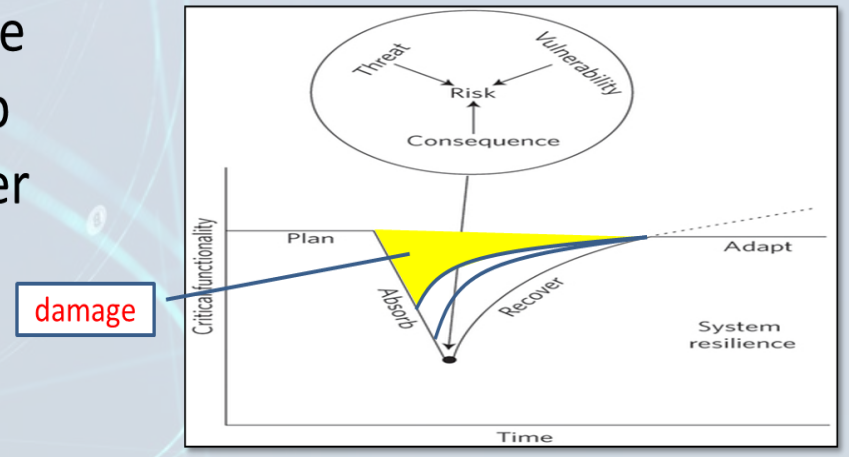

Data Analytics

System Modeling and Simulation

Knowledge Models

Scenarious

Short Term **Predictions**

Long Term **Predictions**, Typical trends

Recommendations & Prescriptions

What-if Analysis

Anomaly Detection
Early Warning

Disaster Recovery

Strategies and Plans

Partial graph

Decision Support System: neuro-symbolic reasoning
targeting Indicators: Quality of Life, PUMS, SUMI, KPI, SDG, 15MinIndex,…

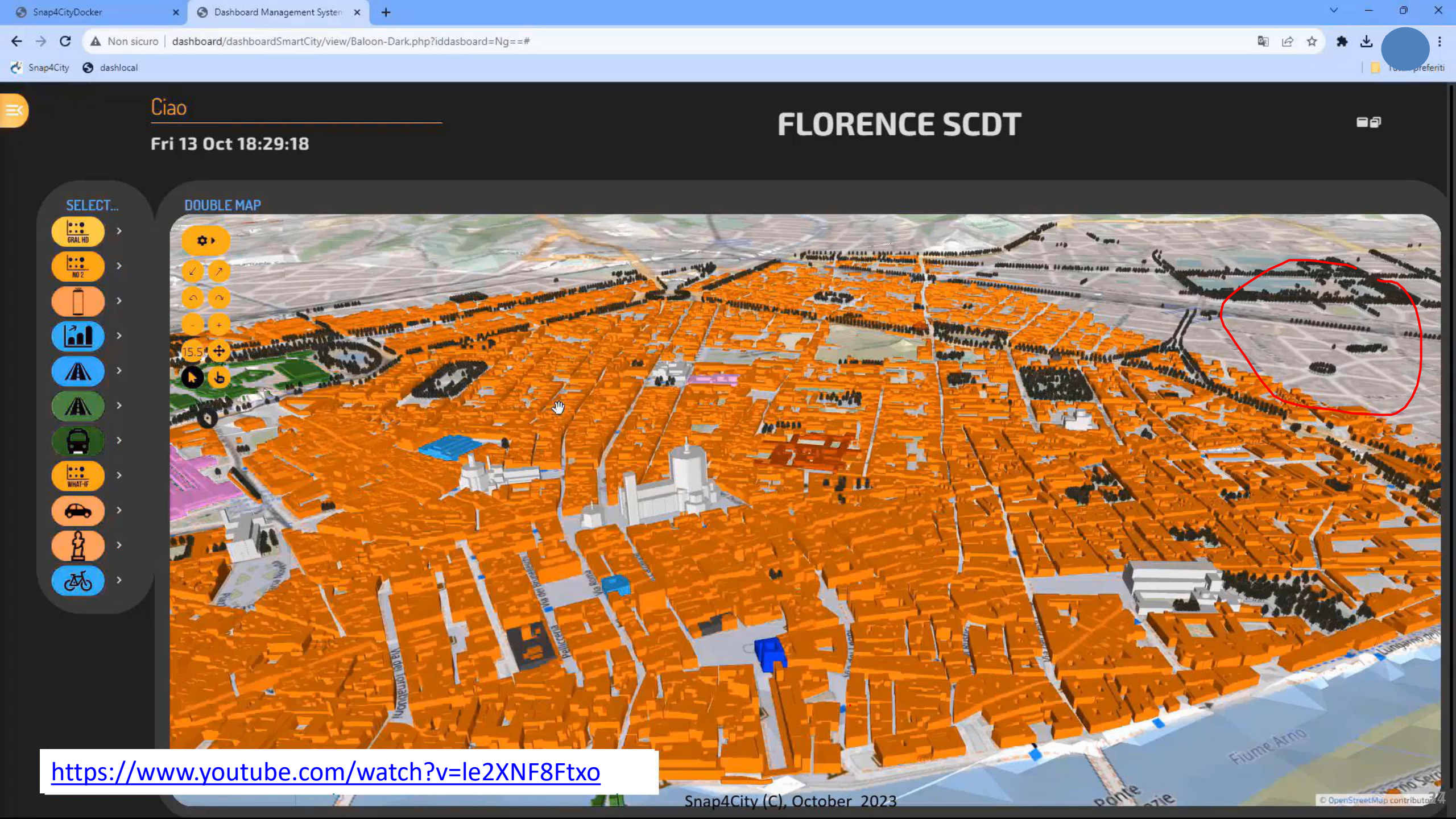
Snap4CityDocker
Dashboard Management Syster
Non sicuro | dashboard/dashboardSmartCity/view/Baloon-Dark.php?iddasboard=Ng==#
Snap4City
dashlocal
Ciao
Fri 13 Oct 18:29:18
FLORENCE SCDT
SELECT...
DOUBLE MAP
GRAL HD
NO 2
WHAT-IF
Fiume Arno
Snap4City (C), October 2023
https://www.youtube.com/watch?v=le2XNF8Ftxo

TOP

Data Analytic Artificial Intelligence, XAI, Machine and Deep Learning

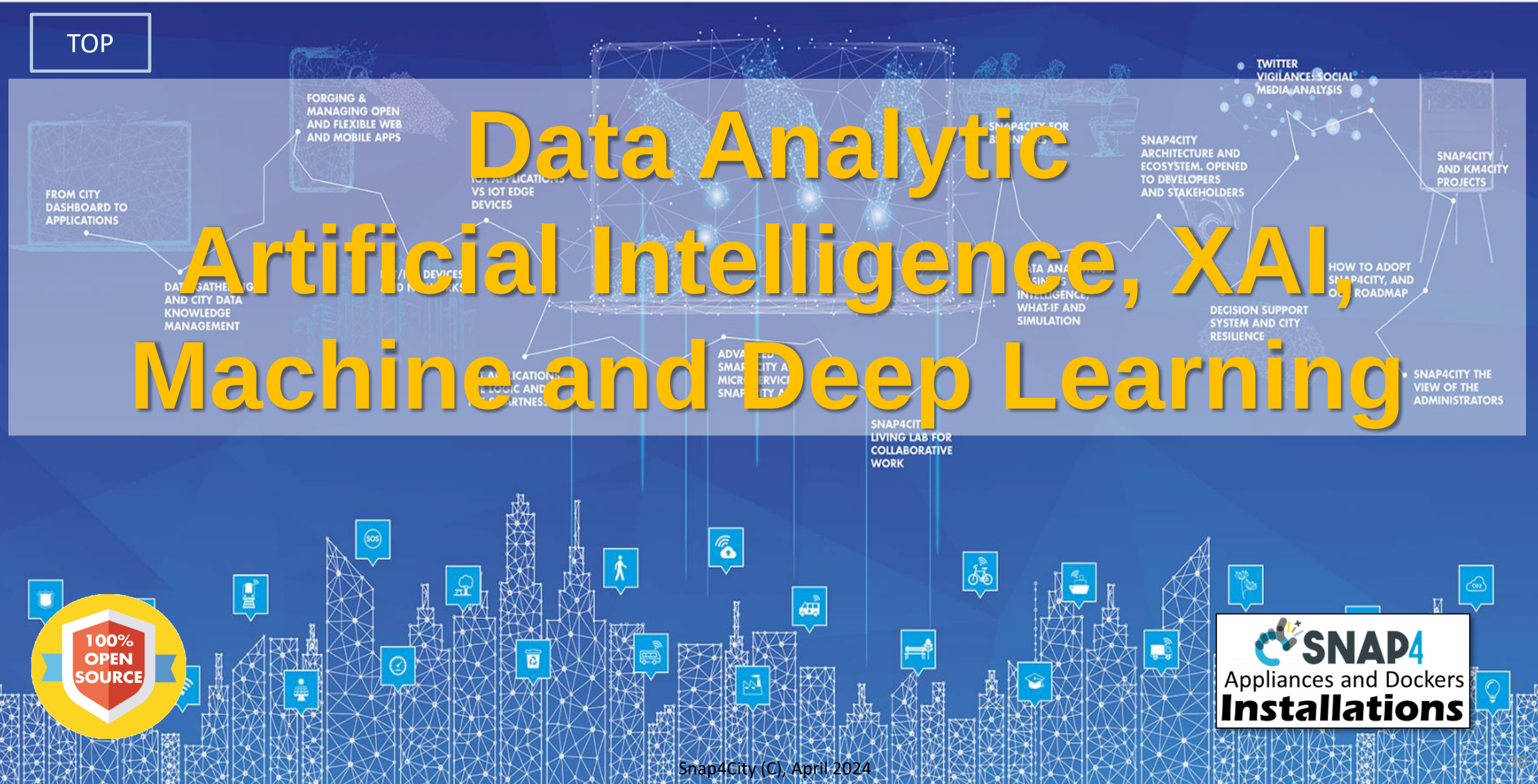

Available AI Solutions on Snap4City

- Mobility and Transport
- Environment, Weather, Waste, Water
- City Users Behaviour and Social analysis
- Energy and Control, Security, …..
- Tourism and People
- Security and Safety
- High Level Decision Support Solutions
  - Asset management
  - Resilience and Risks Analysis
- Low level Techniques

https://www.snap4city.org/download/video/DPL_SNAP4SOLU.pdf

https://www.snap4city.org/download/video/course/p4/

TOP

Behaviour understanding and User Engagement Security and Safety

City Users Behaviour, Safety, Security and Social Analysis

- **People detection and classification**: persona, strollers, bikes, etc. (ML, DL)
- **people counting and tracking**, head counting, people trajectories (via thermal cameras, ML, DL)
- **People flows prediction** and reconstruction, (ML, DL)
  - Wi-Fi data, mobile apps data, Mobile Data, etc.
- **User's behaviour analysis**, **People flow analysis** from PAX Counters and heterogenous data sources (ML, AI)
  - origin destination matrices, hot places, time schedule,
  - Recency and frequency, permanence, typical trajectory, etc.
- **Computing User engagement and suggestions** for sustainable mobility (Rule Based, ML)
- **Social media analysis** on specific channel, specific keywords: see Twitter Vigilance,
  - Reputation, service assessment: MultiLingual NLP and Sentiment Analysis, SA
  - Tweet proneness, retweet-ability of tweets, impact guessing
  - Audience predictions on TV channels and physical events, locations
  - Prediction of attendance of events and on attractions
- **Virtual Assistant construction, LLM, NLP, Sentiment Analysis (DL, NLP)**
- **Video management System integration for security**
- **15 Minute City Index** , etc. (modeling and computability)
- Computing **SDG**, etc., (DP)
- Etc.

Characterizing City Areas

Wi-Fi based

Predicting City Areas Crowd level characterizing Users' Behaviors

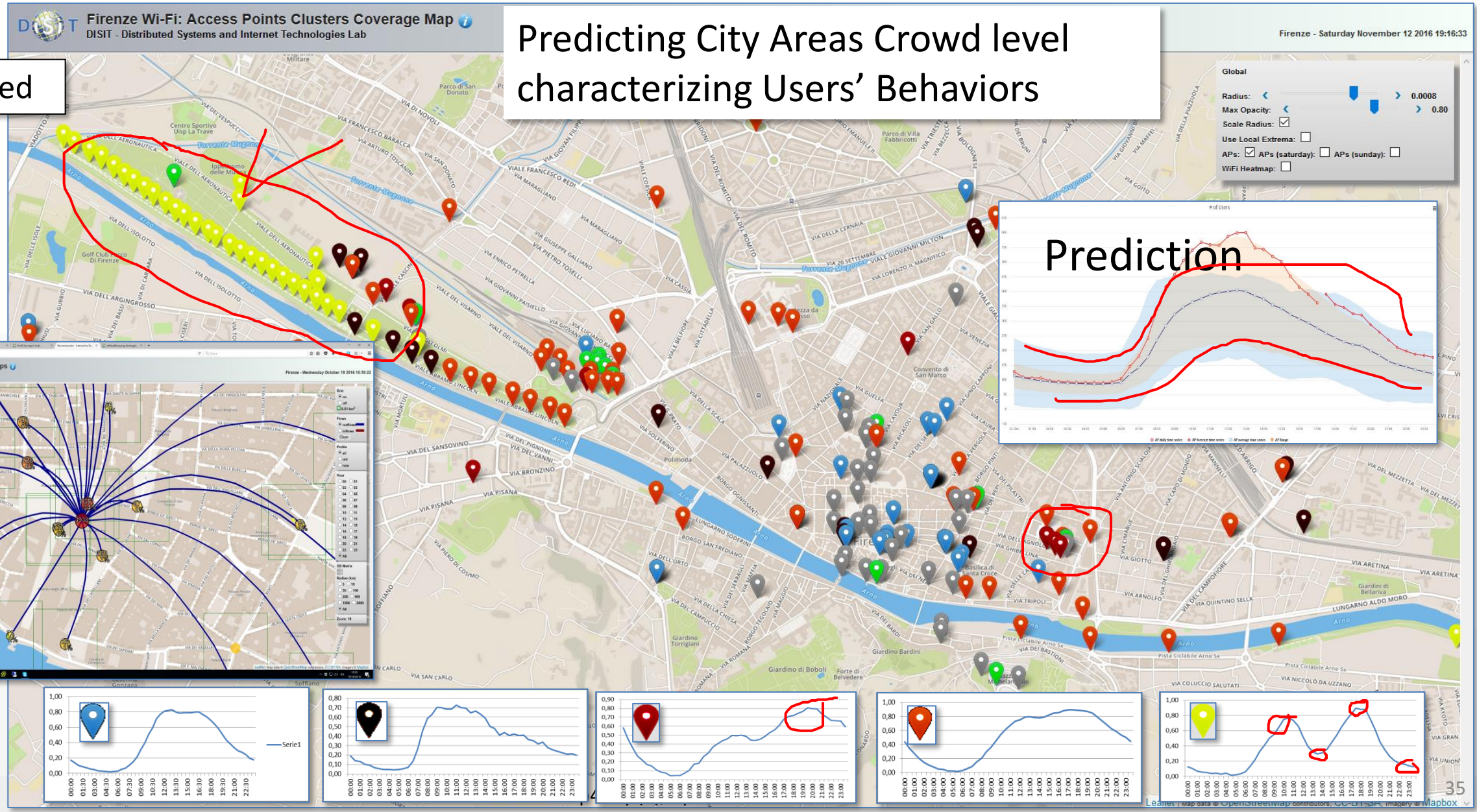

Origin Destination Matrix Estimation

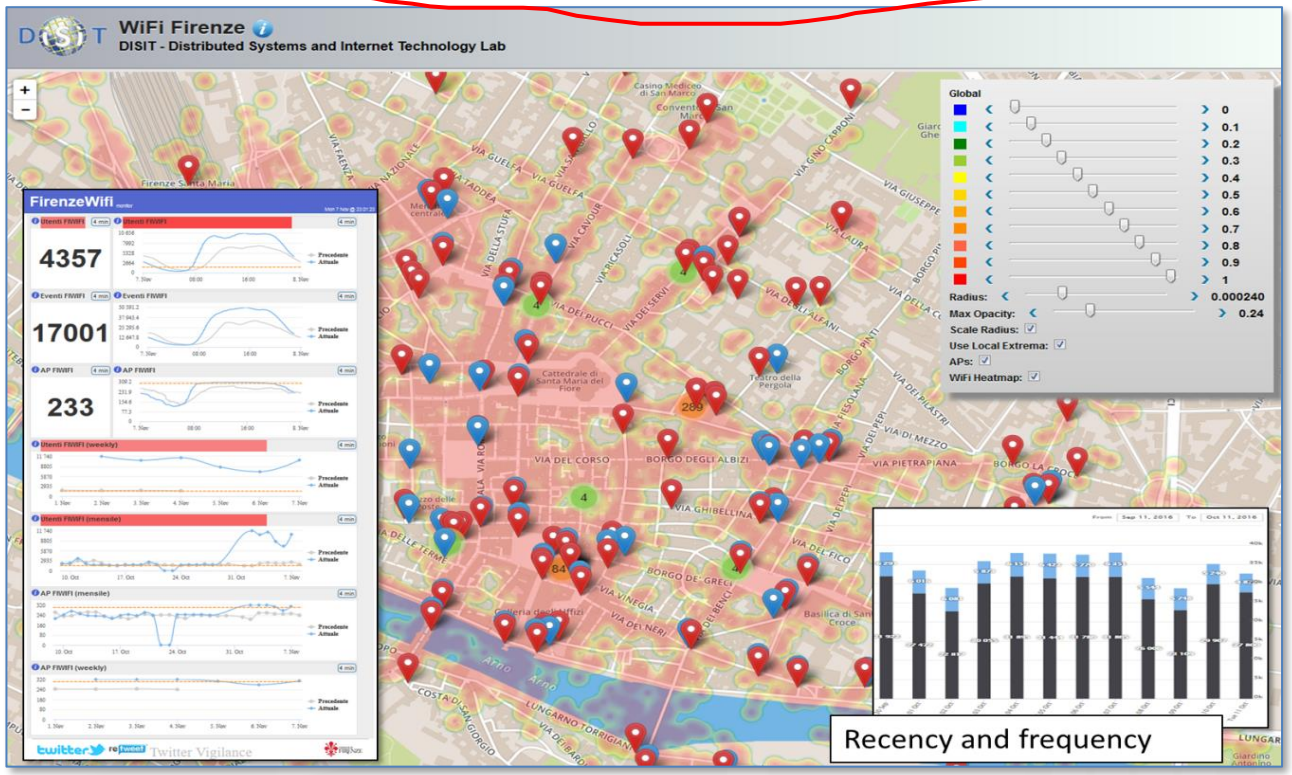

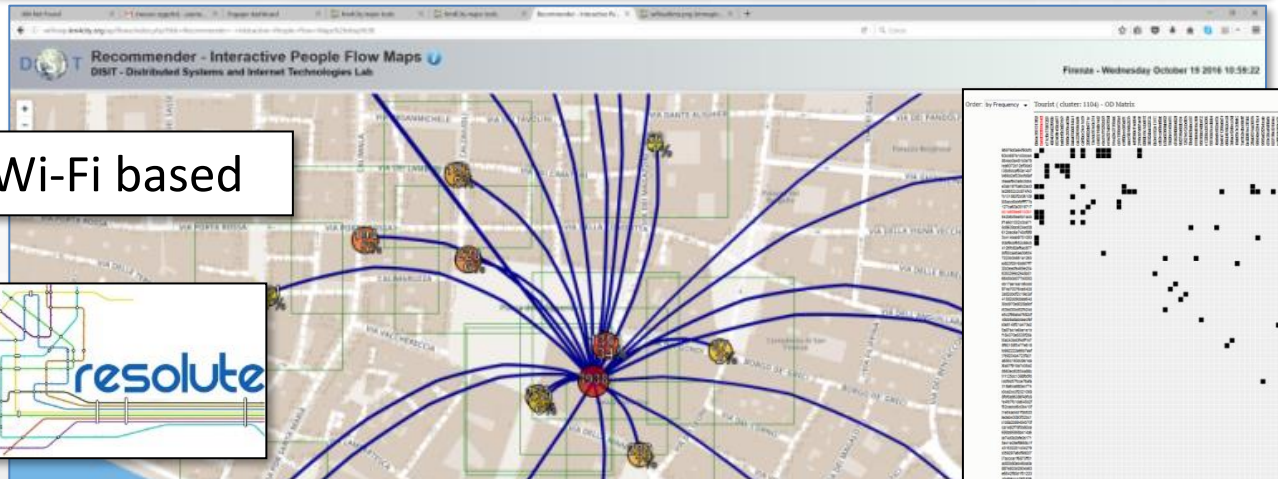

Wi-Fi based

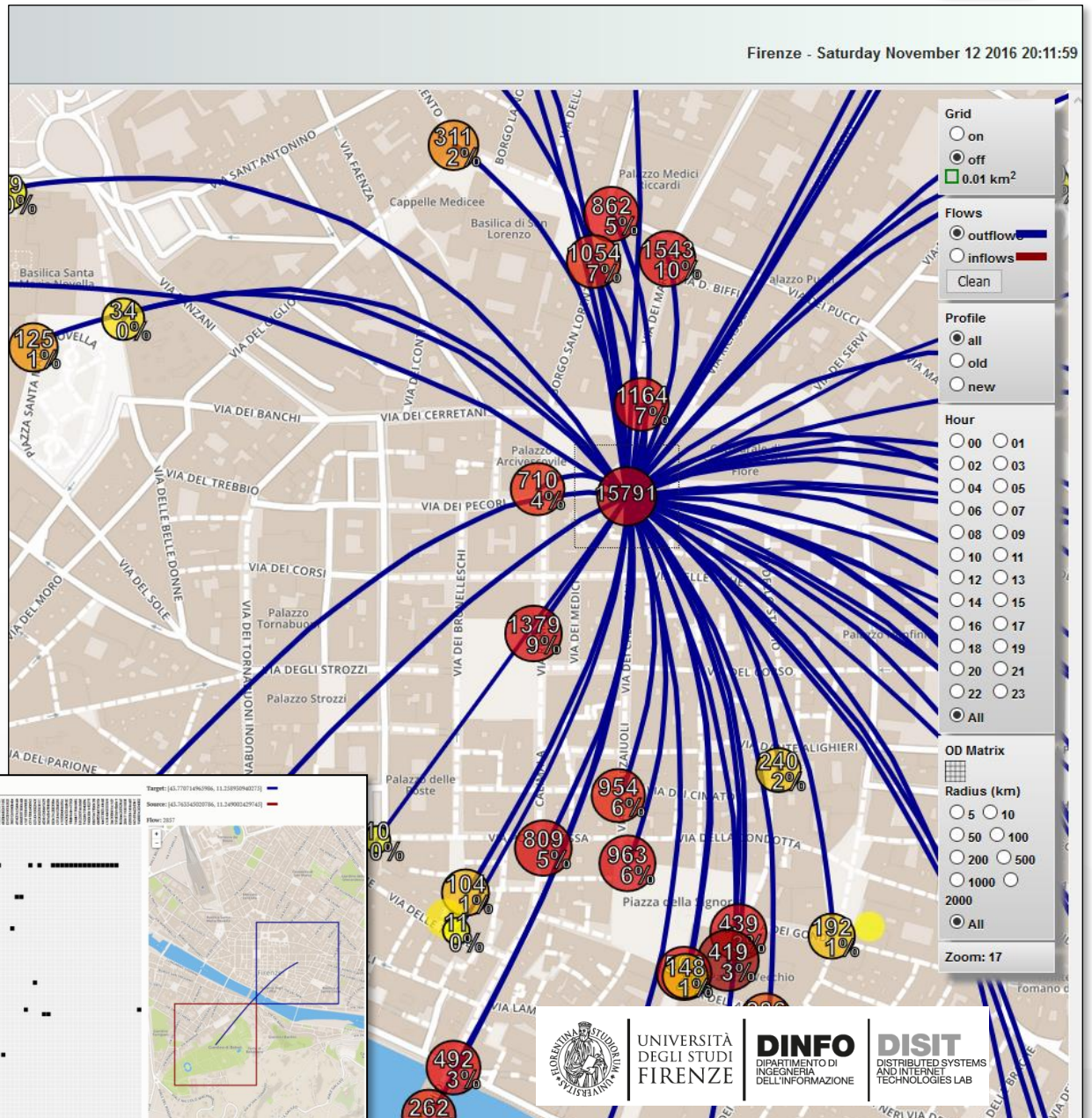

UNIVERSITÀ DEGLI STUDI FIRENZE
DINFO DIPARTIMENTO DI INGEGNERIA DELL'INFORMAZIONE
DISIT DISTRIBUTED SYSTEMS AND INTERNET TECHNOLOGIES LAB

User Behaviour Analysis

Distinct APs: 343
Distinct APs (last 24 hours): 311
Distinct Users (last 180 days): 1102098
Distinct Excursionists (last 180 days, < 24 h): 687025

Excursionists

First Day actions

Where

New City Users
VS
Returning

Recency

Origin Destination Matrices

- **computed** from several kinds of data
  - Census Data
  - Cellular Mobile Data
  - Mobile App Data **trajectories**
  - OBU from vehicles **trajectories**
  - Composition of multiple sources: ODM + Trj
- **may represent:**
  - Demand of mobility
  - Offer of transportation
- **refer** to different area kinds for Origin and of Destination
  - Different kinds of OD areas
  - Different kinds of temporal resolutions → animations
    - Hourly, daily, weekly, monthly, etc…

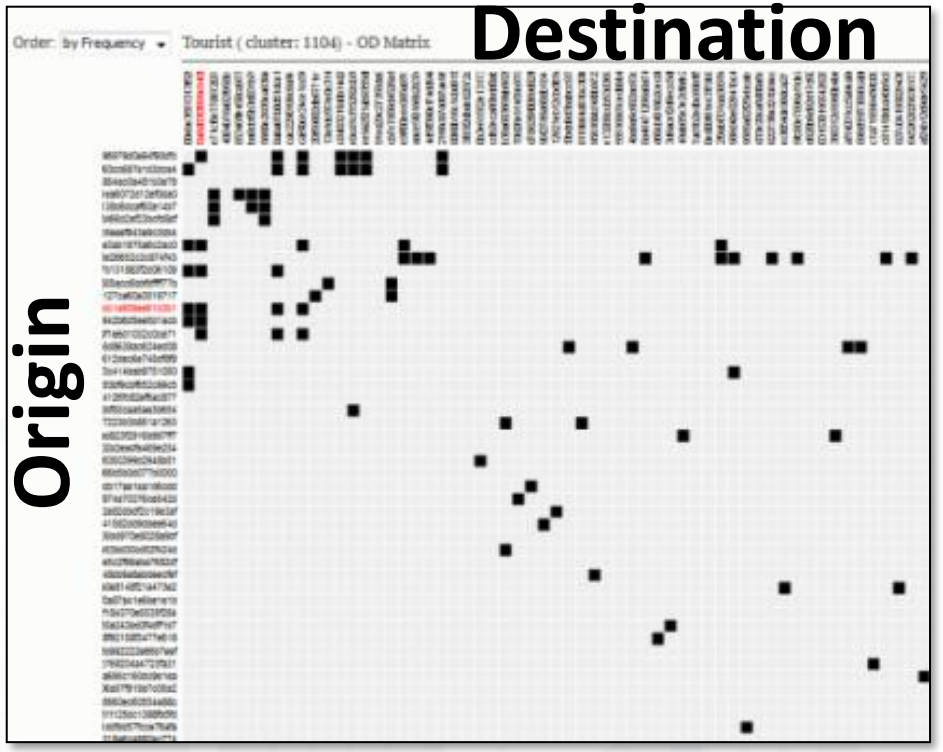

ODM, Traffic Flow

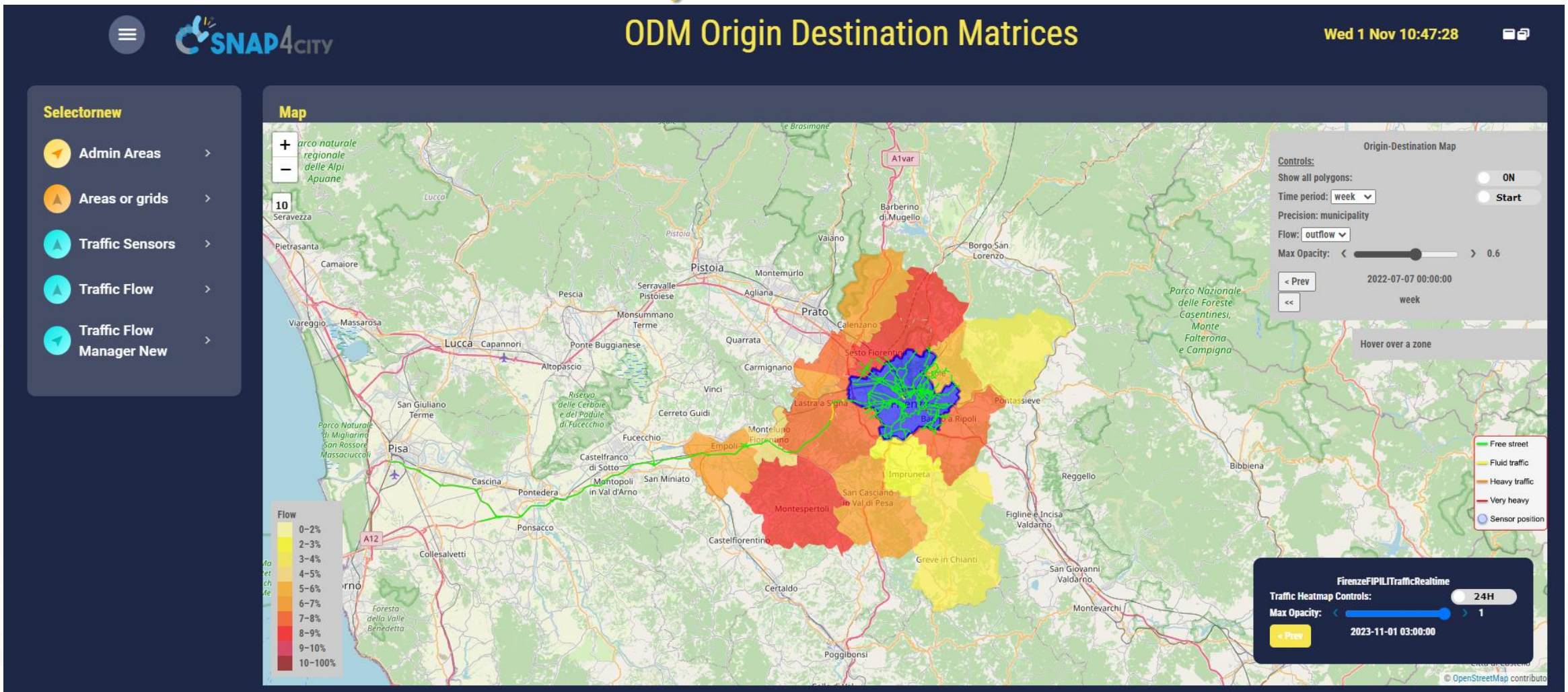

https://www.snap4city.org/dashboardSmartCity/view/Gea-Night.php?iddasboard=Mzk3Nw==

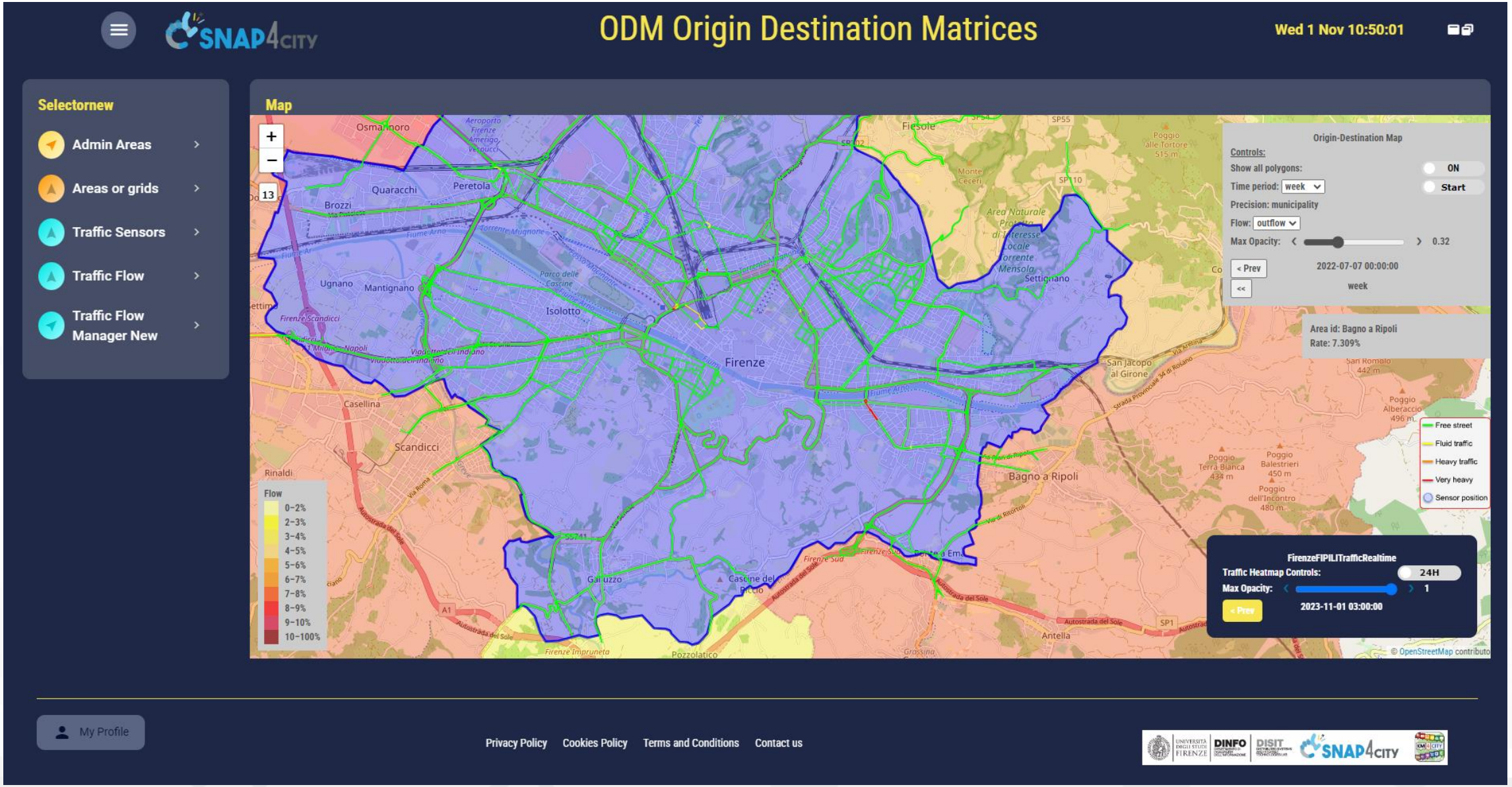
ODM Origin Destination Matrices
Wed 1 Nov 10:50:01
Selectornew
Admin Areas
Areas or grids
Traffic Sensors
Traffic Flow
Traffic Flow Manager New
Map
Origin-Destination Map
Controls:
Show all polygons:
ON
Time period: week
Start
Precision: municipality
Flow: outflow
Max Opacity:
0.32
< Prev
2022-07-07 00:00:00
week
Area id: Bagno a Ripoli
Rate: 7.309%
Free street
Fluid traffic
Heavy traffic
Very heavy
Sensor position
Flow
0-2%
2-3%
3-4%
4-5%
5-6%
6-7%
7-8%
8-9%
9-10%
10-100%
FirenzeFIPILITrafficRealtime
Traffic Heatmap Controls:
24H
Max Opacity:
1
< Prev
2023-11-01 03:00:00
© OpenStreetMap contributors
My Profile
Privacy Policy
Cookies Policy
Terms and Conditions
Contact us

Cluster di Trajectories

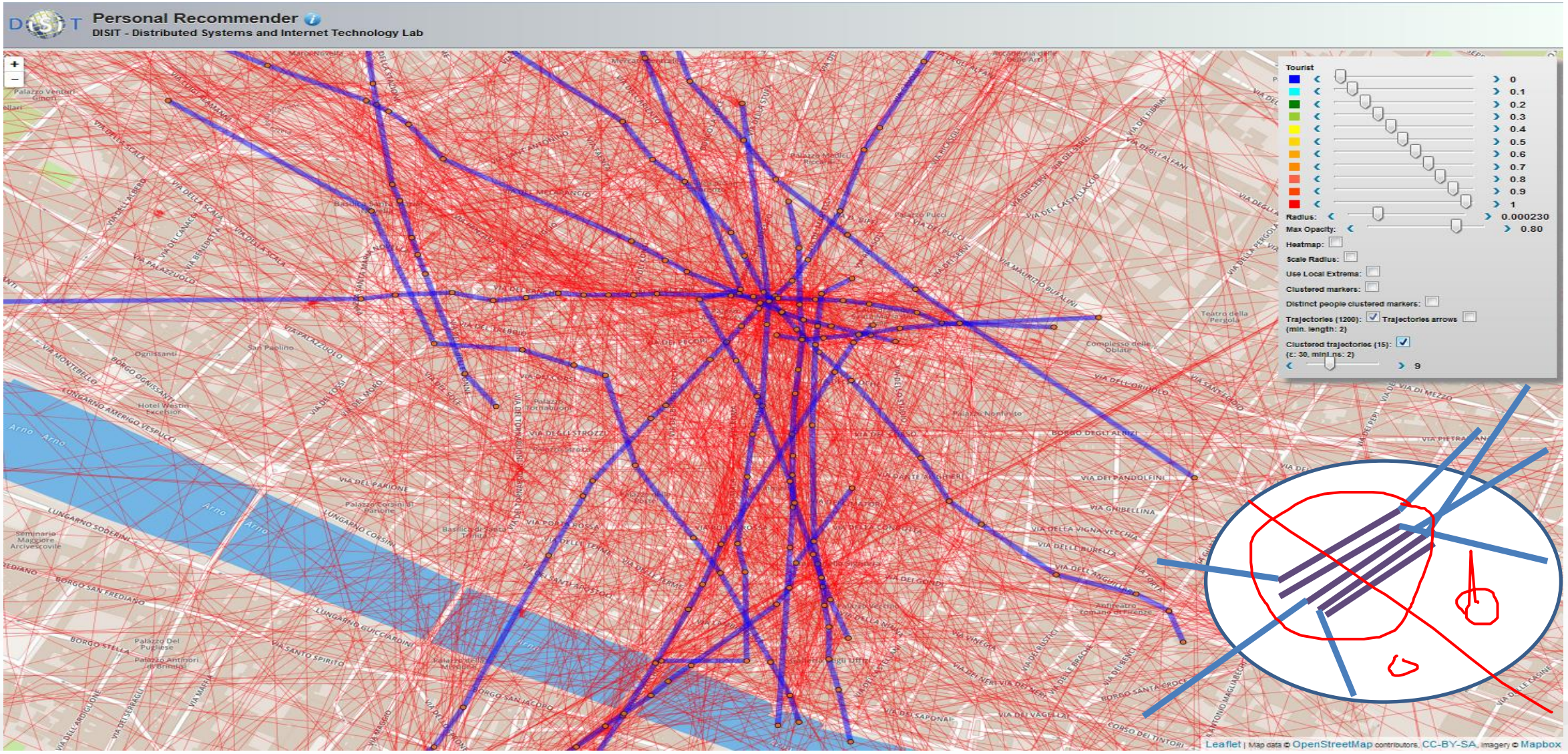

User Behavior Analyzer

Mobile App based

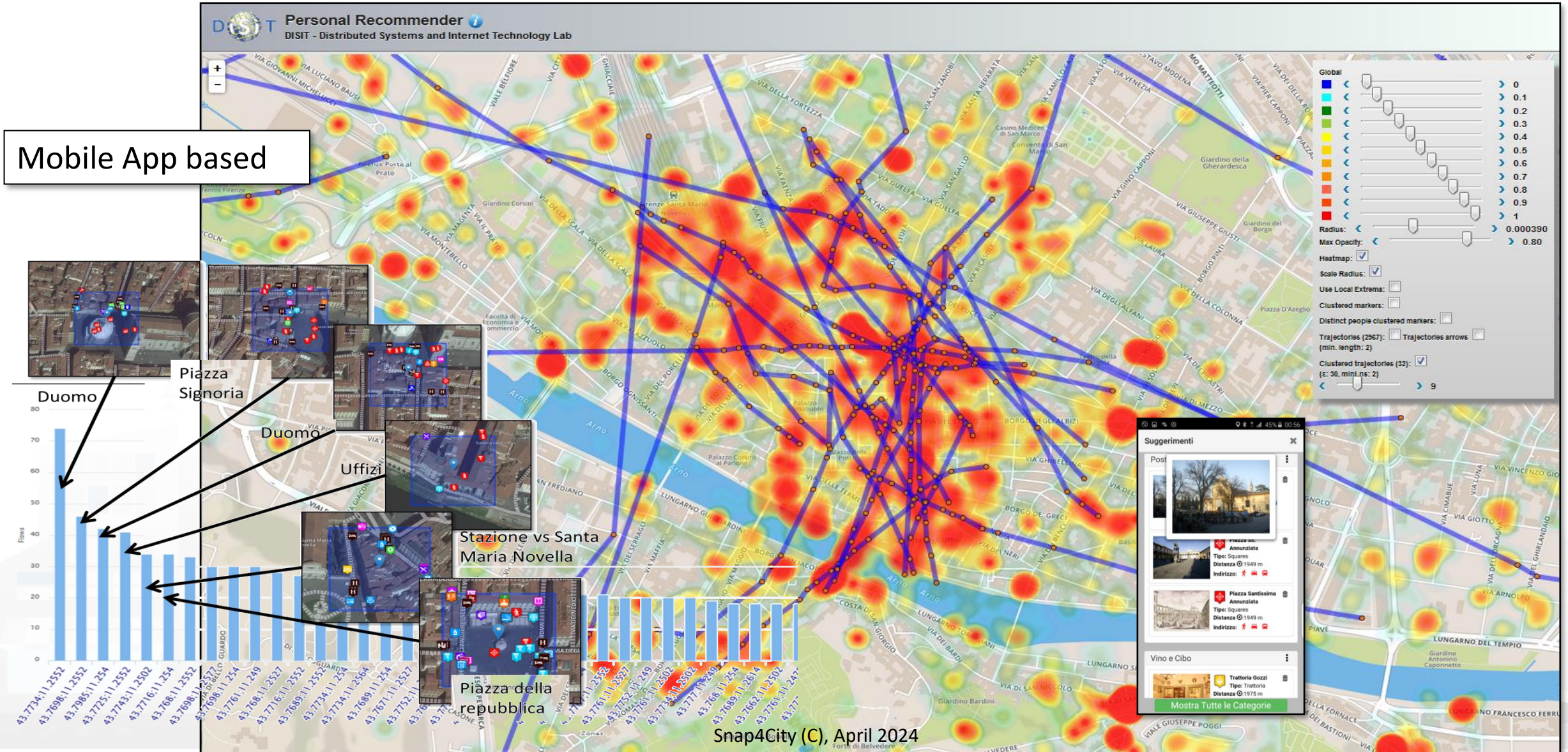

Tuscany Region

- **Dashboards & Services**:
  - **Mobility**: public transport operators schedule and paths, traffic Fi-Pi-Li main road, parking status and predictions, traffic sensors, Origin Destination matrix, routing, multimodal routing, etc.
  - **Social**: Hospitals and triage, etc.
  - **Environment**: sensors, heatmaps,
  - alerting,
    - **Pollution** Forecast: NOX, NO2
    - **Weather** Forecast,
  - **Culture** and **Tourisms**
  - Etc.
- **Mobile App and MicroApplications:**
  - Tuscany in a Snap (all stores)
  - Tuscany where what… km4city (all stores)
- **Numbers**: 1.5 M complex events per day

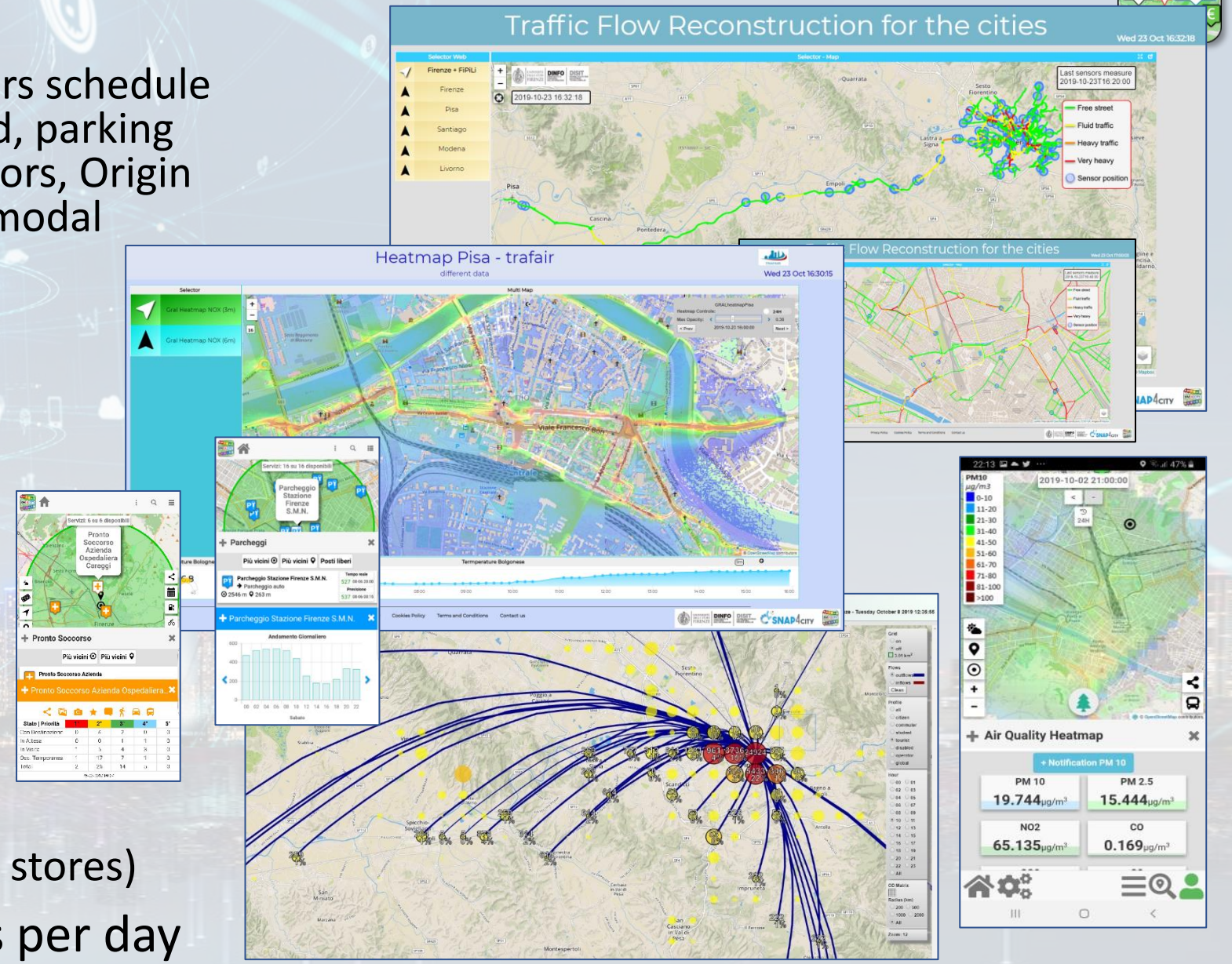

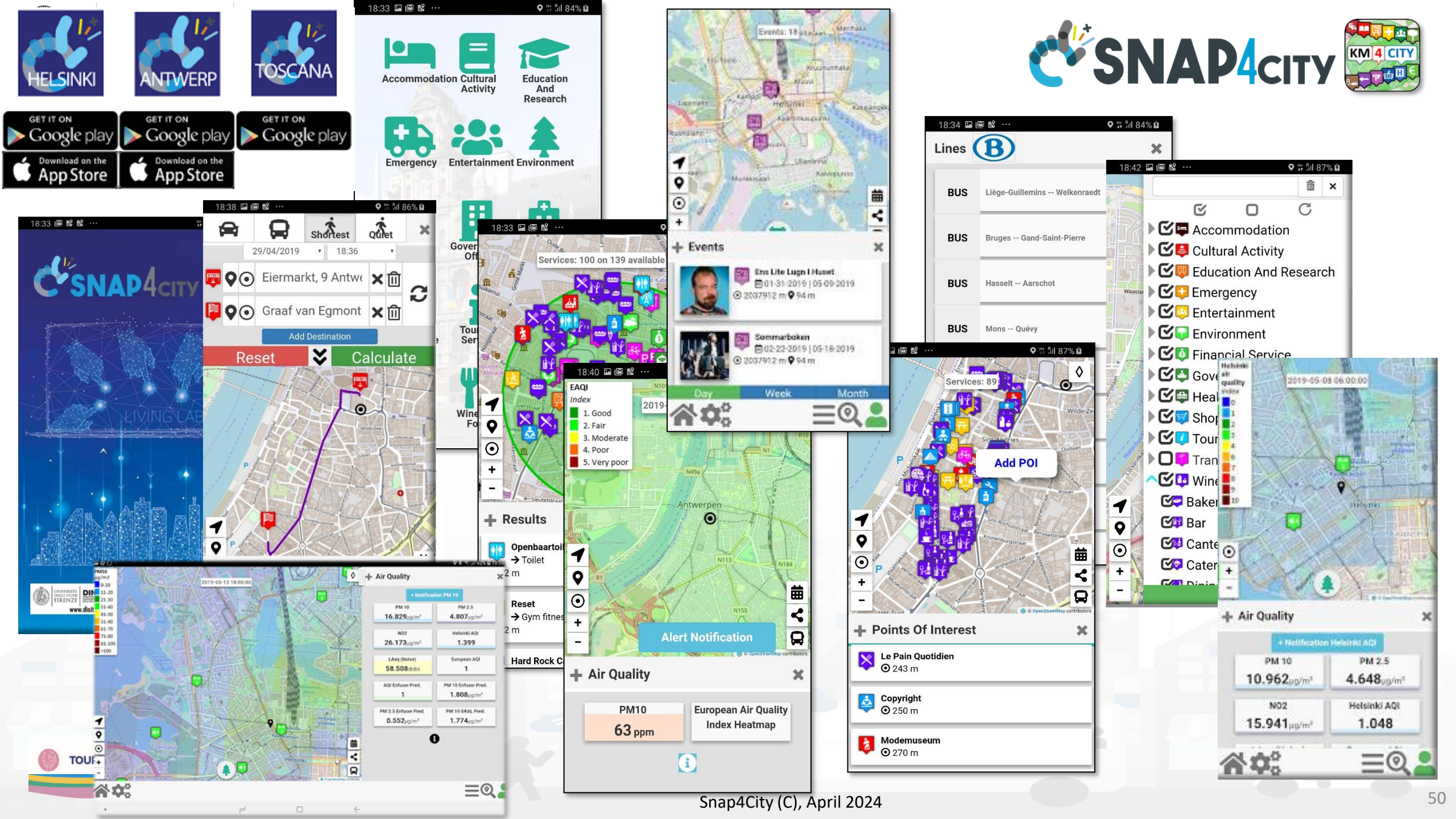
HELSINKI
ANTWERP
TOSCANA
GET IT ON Google play
Download on the App Store
SNAP4CITY
KM 4 CITY
Accommodation
Cultural Activity
Education And Research
Emergency
Entertainment
Environment
Shortest
Quiet
Add Destination
Reset
Calculate
Events
Day
Week
Month
Services: 100 on 139 available
EAQI
Index
1. Good
2. Fair
3. Moderate
4. Poor
5. Very poor
Results
Antwerpen
Alert Notification
Air Quality
PM10
63 ppm
European Air Quality Index Heatmap
Lines
BUS
Liège-Guillemins -- Welkenraedt
Bruges -- Gand-Saint-Pierre
Hasselt -- Aarschot
Mons -- Quévy
Add POI
Points Of Interest
Le Pain Quotidien
243 m
Copyright
250 m
Modemuseum
270 m
Financial Service
Bar
Air Quality
PM 10
10.962
PM 2.5
4.648
NO2
15.941
Helsinki AQI
1.048

The App is a Bidirectional Device

- GPS Positions
- Selections on menus
- Views of POI
- Access to Dashboards
- searched information
- Routing
- Ranks, votes
- Comments
- Images
- Subscriptions to notifications
- ….

Produced information

- Viewed ?
- Accepted ?
- Performed ?
- …

Users

Derived information

- Trajectories
- Hot Places by click and by move
- Origin destination matrices
- Most interested topics
- Most interested POI
- Delegation and relationships
- Accesses to Dashboards
- **Cumulated Scores from Actions**
- Requested information
- Routing performed
- …..

Produced information

- Suggestions
- Engagements
- Notifications
- …

System

UNIVERSITÀ DEGLI STUDI FIRENZE

DINFO DIPARTIMENTO DI INGEGNERIA DELL'INFORMAZIONE

DISIT DISTRIBUTED SYSTEMS AND INTERNET TECHNOLOGIES LAB
DISTRIBUTED DATA INTELLIGENCE AND TECHNOLOGIES LAB

7 AFFORDABLE AND CLEAN ENERGY

11 SUSTAINABLE CITIES AND COMMUNITIES

13 CLIMATE ACTION

SNAP4CITY

KM4CITY

To propose suggestions and Engage city user

we need to know how they are moving

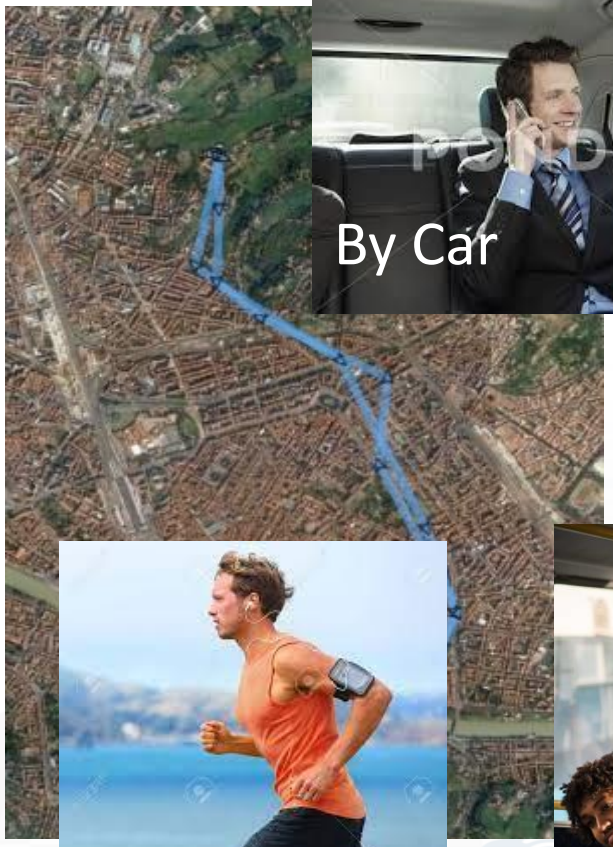

Walk

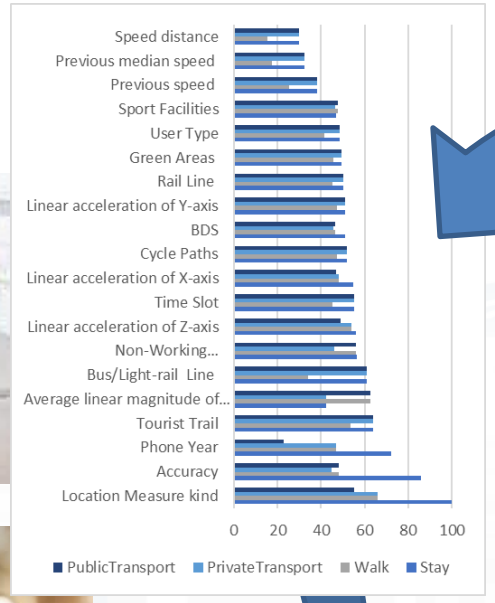

Artificial Intelligence Classification

Suggestions

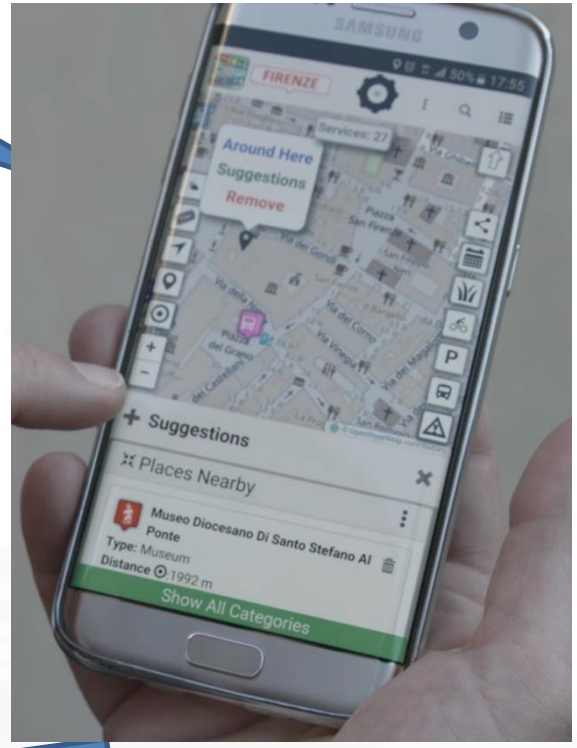

Users' Engagement

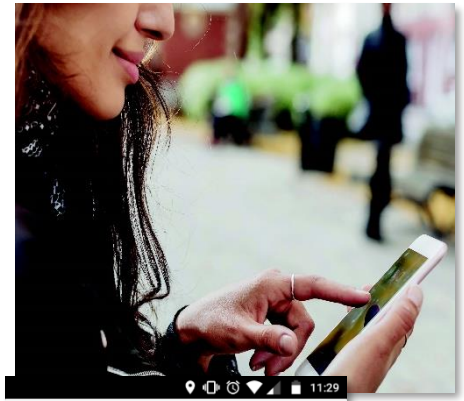

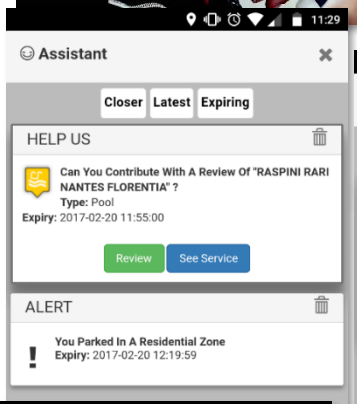

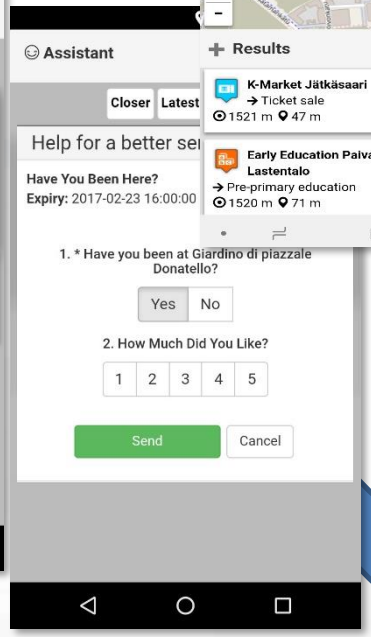

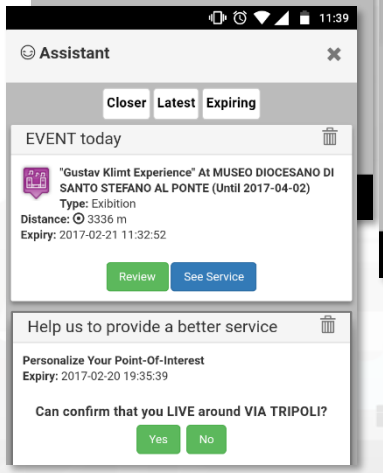

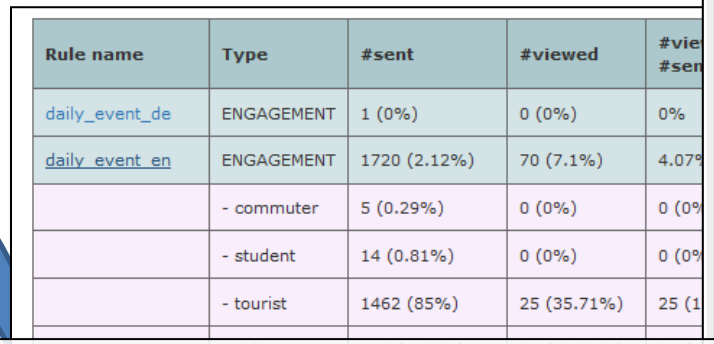

Rule name	Type	#sent	#viewed	#vie #sen
daily_event_de	ENGAGEMENT	1 (0%)	0 (0%)	0%
daily_event_en	ENGAGEMENT	1720 (2.12%)	70 (7.1%)	4.07%
	- commuter	5 (0.29%)	0 (0%)	0 (0%
	- student	14 (0.81%)	0 (0%)	0 (0%
	- tourist	1462 (85%)	25 (35.71%)	25 (1

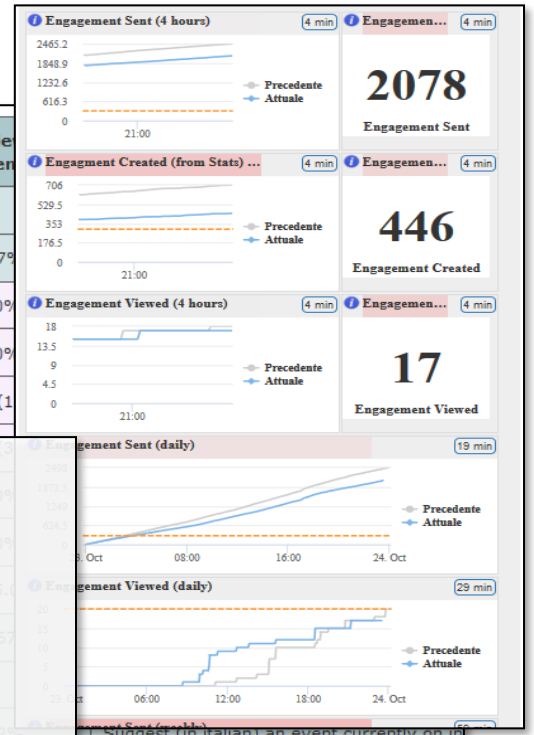

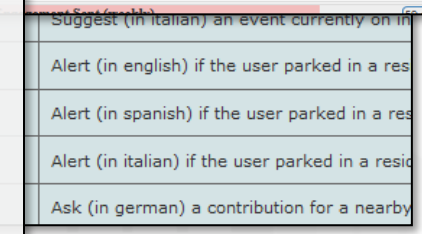

Inform

Air Quality forecast is not very nice
You have parked out of your residential parking zone
The Road cleaning is this night
The waste in S.Andreas Road is full

Engage

Provide a comment, a score, etc.

Stimulate / recommend

Events in the city, services you may be interested, etc..

Provide Bonus, rewards if needed

you get a bonus since you parked here
We suggest: leave the car out of the city, this bonus can be used to buy a bus ticket

Rules

User context

City context

User Behavior Analyser for Collective Profiling

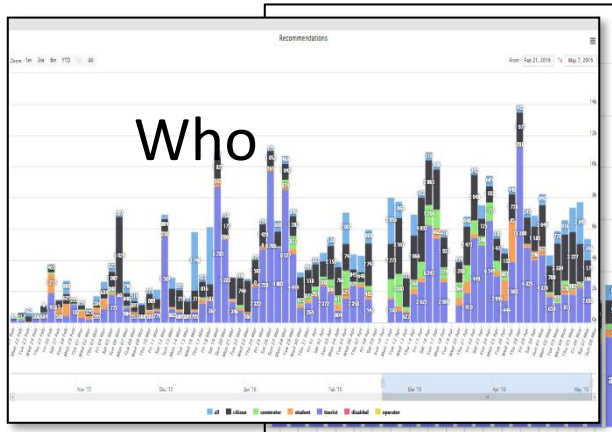

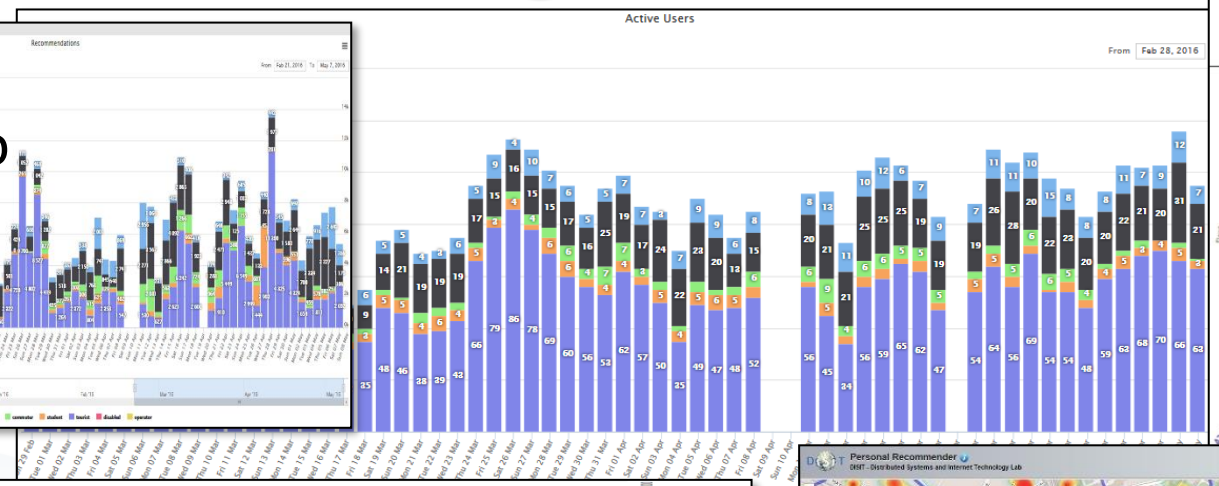

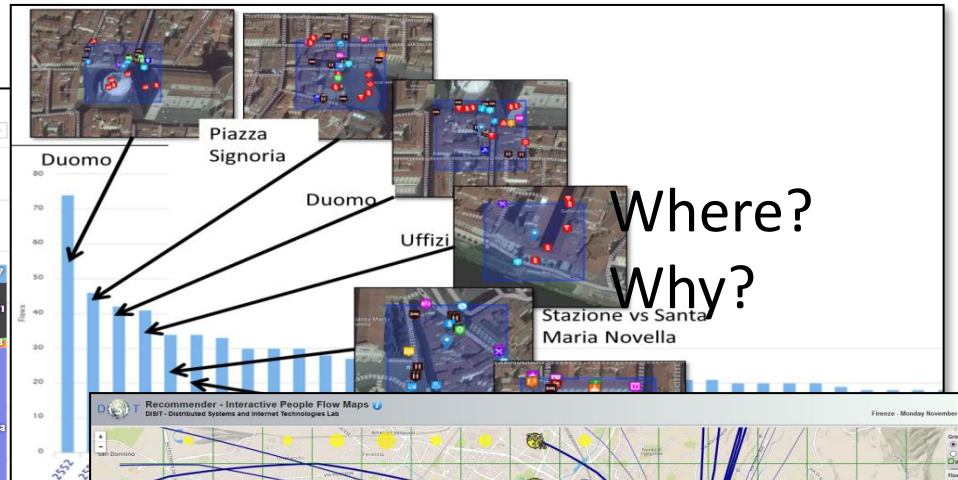

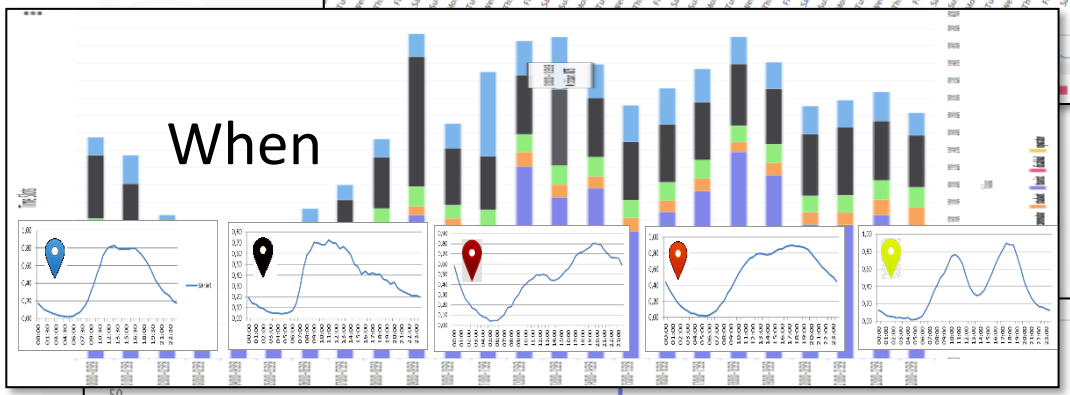

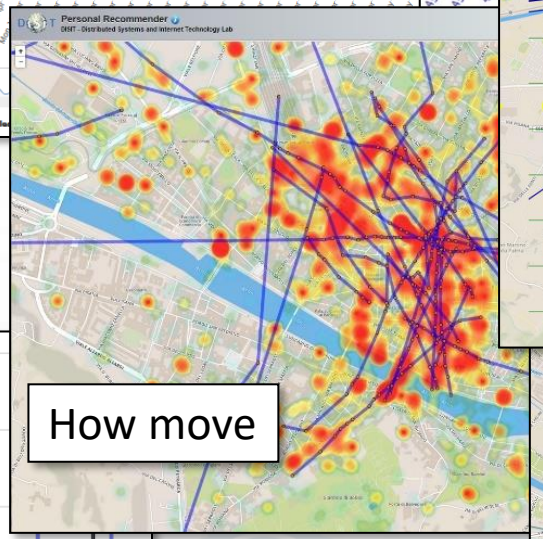

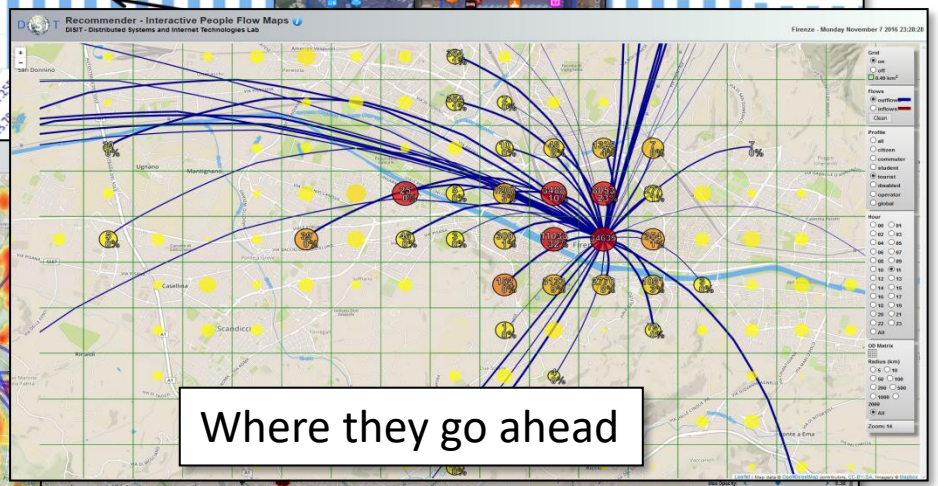

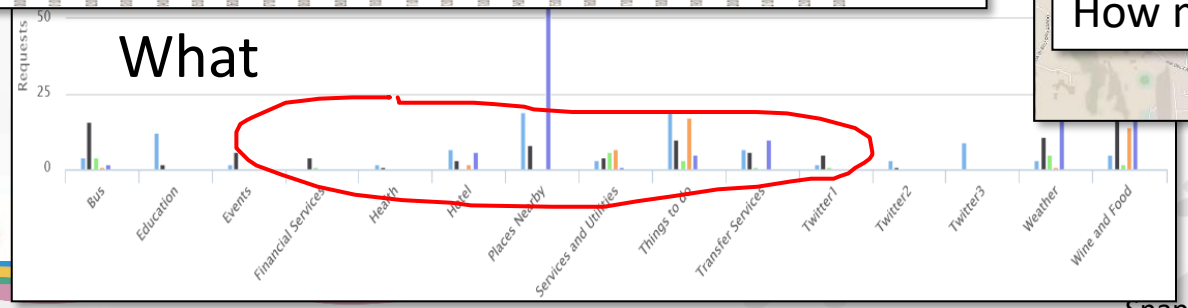

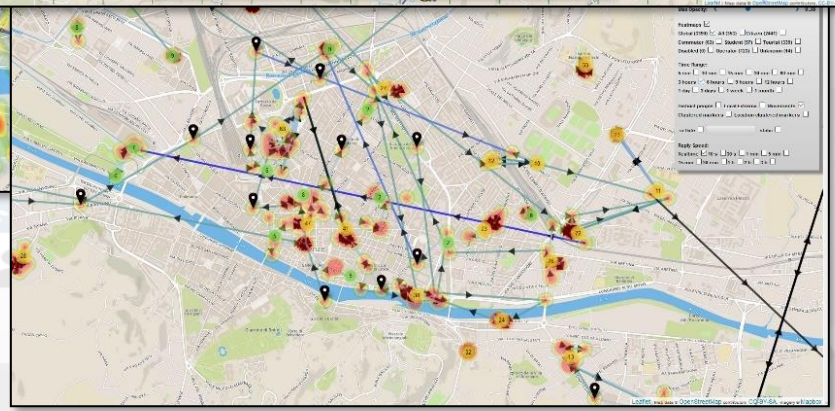

Pont du Gard

- **Tourism Domain**
  - KPIs
  - Social Media
  - People Flows
  - Bike Flows
- **Dashboards**
  - Monitoring KPI
  - People and bikes flows
  - Twitter Vigilance
- **Historical and updated data**
- **Services Exploited on:**
  - Dashboard
- **Since 2020**

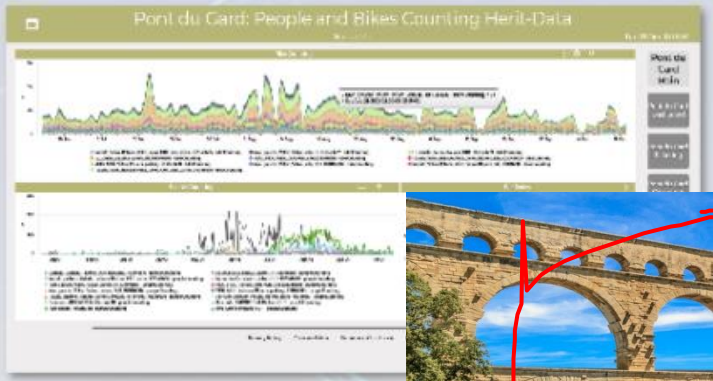

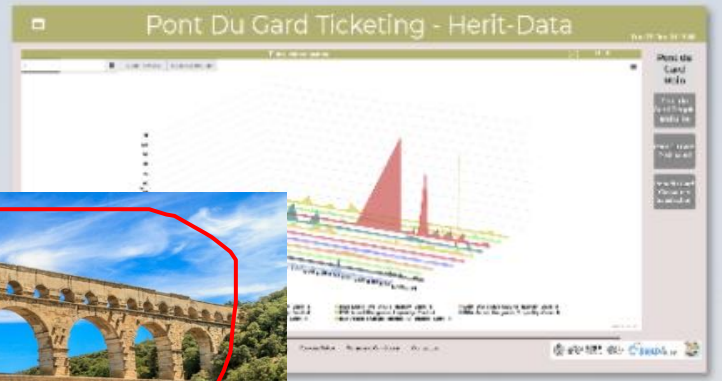

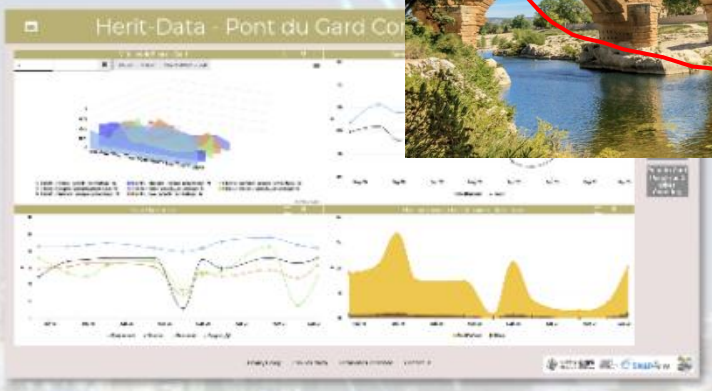

https://www.snap4city.org/dashboardSmartCity/view/index.php?iddasboard=MzE1Mw==

Pont du Gard: data analytics

- Prediction of the number of sold tickets 24 hours in advance

- Using:
  - Historical data
  - Weather conditions
  - Social Media

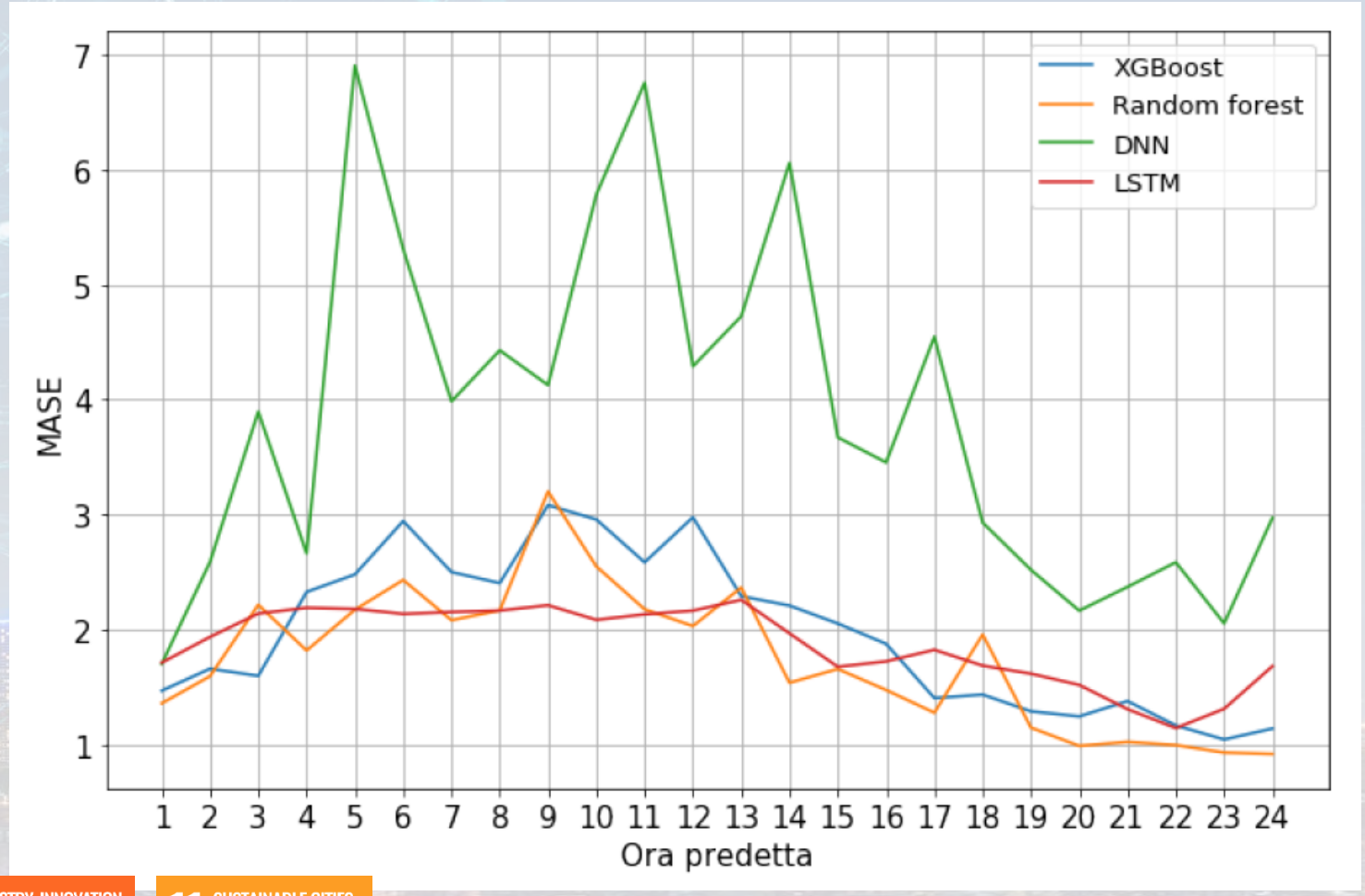

Twitter Vigilance

9 INDUSTRY, INNOVATION AND INFRASTRUCTURE

11 SUSTAINABLE CITIES AND COMMUNITIES

Dubrovnik

- **Tourism Domain**
  - Counting People
  - TV Cameras and WiFi
  - Social Media
- **Dashboards**
  - Monitoring and real time control
  - People flow
  - Twitter Vigilance
- **Historical and Real Time data**
- **Services Exploited on:**
  - Dashboard
- **Since 2020**

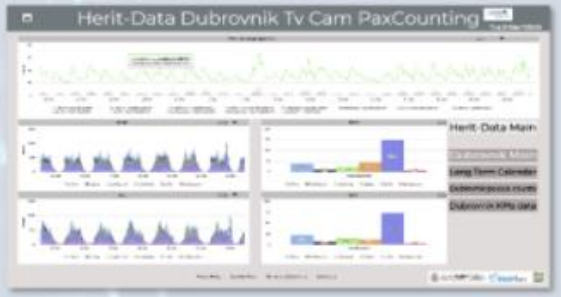

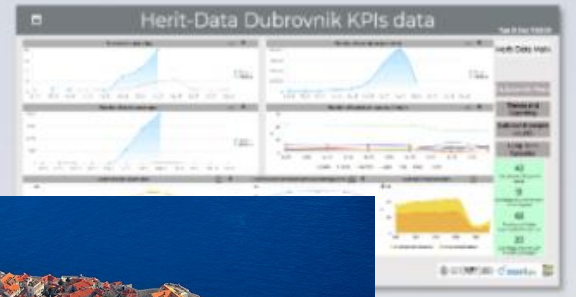

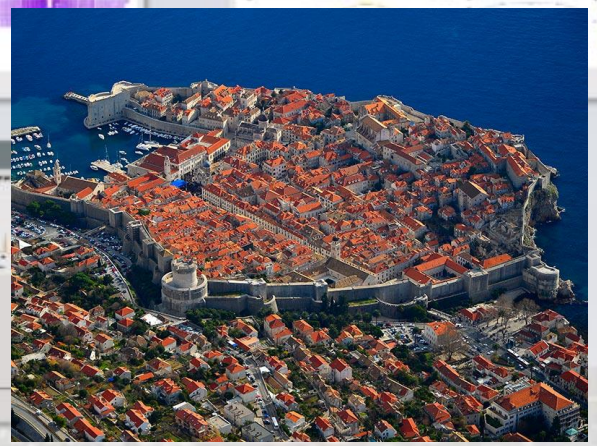

https://www.snap4city.org/dashboardSmartCity/view/index.php?iddasboard=MzE0Ng==

Dubrovnik: Data Analytics

- Assessing impact of advertising

- Prediction of presences on the basis of
  - Social Media Twitter Vigilance
  - weather conditions
  - Historical data

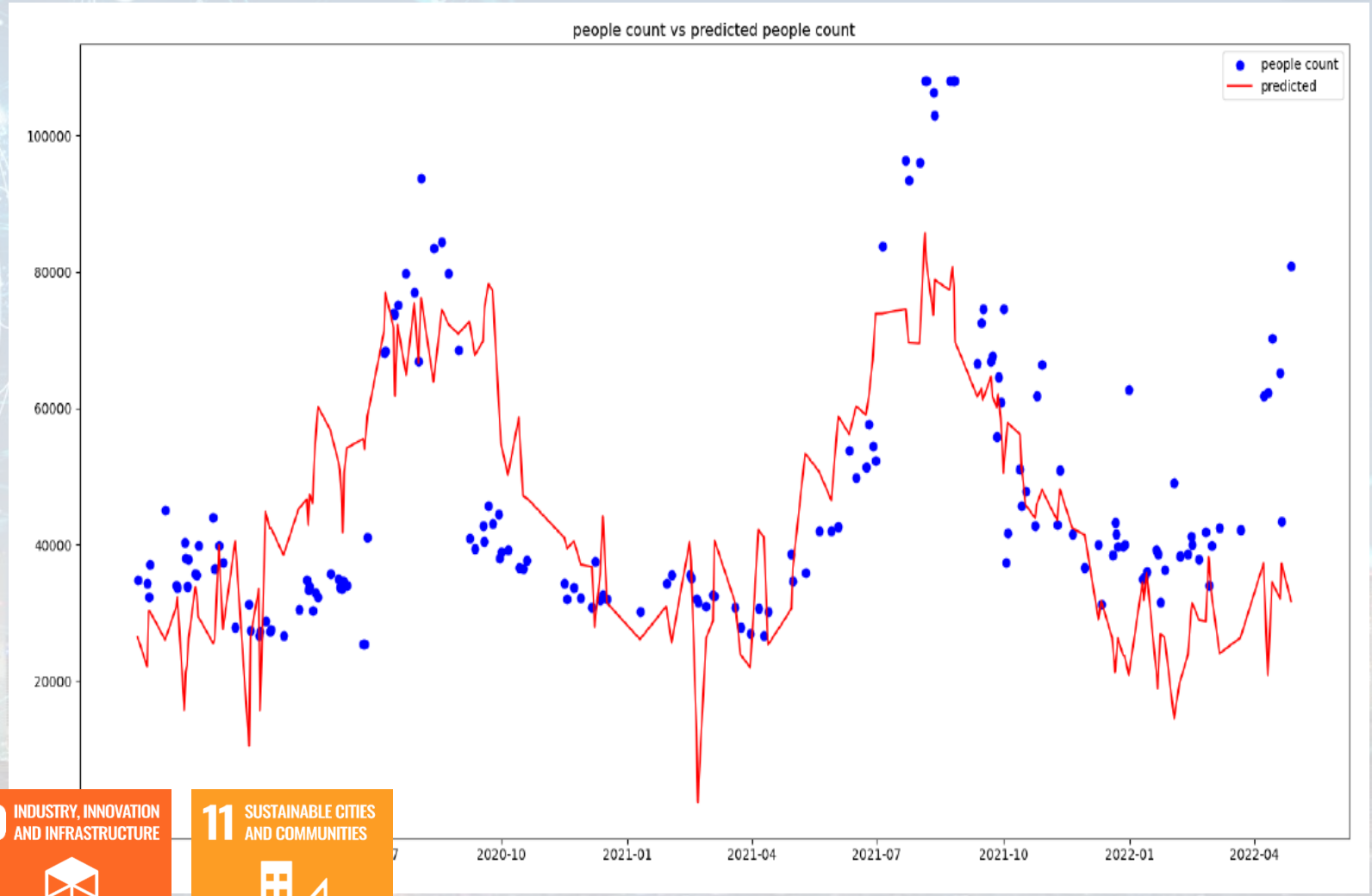

Twitter Vigilance

9 INDUSTRY, INNOVATION AND INFRASTRUCTURE

11 SUSTAINABLE CITIES AND COMMUNITIES

Valencia, FSMLR

- **Tourism Domain**
  - Counting People
  - Environmental data
  - Social Media
- **Dashboards**
  - Monitoring and real time control
  - People flow
  - Twitter Vigilance
- **Historical and Real Time data**
- **Services Exploited on:**
  - Dashboard
- **Since 2020**

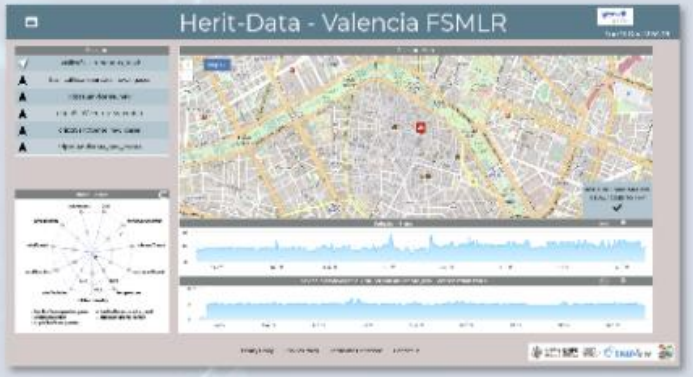

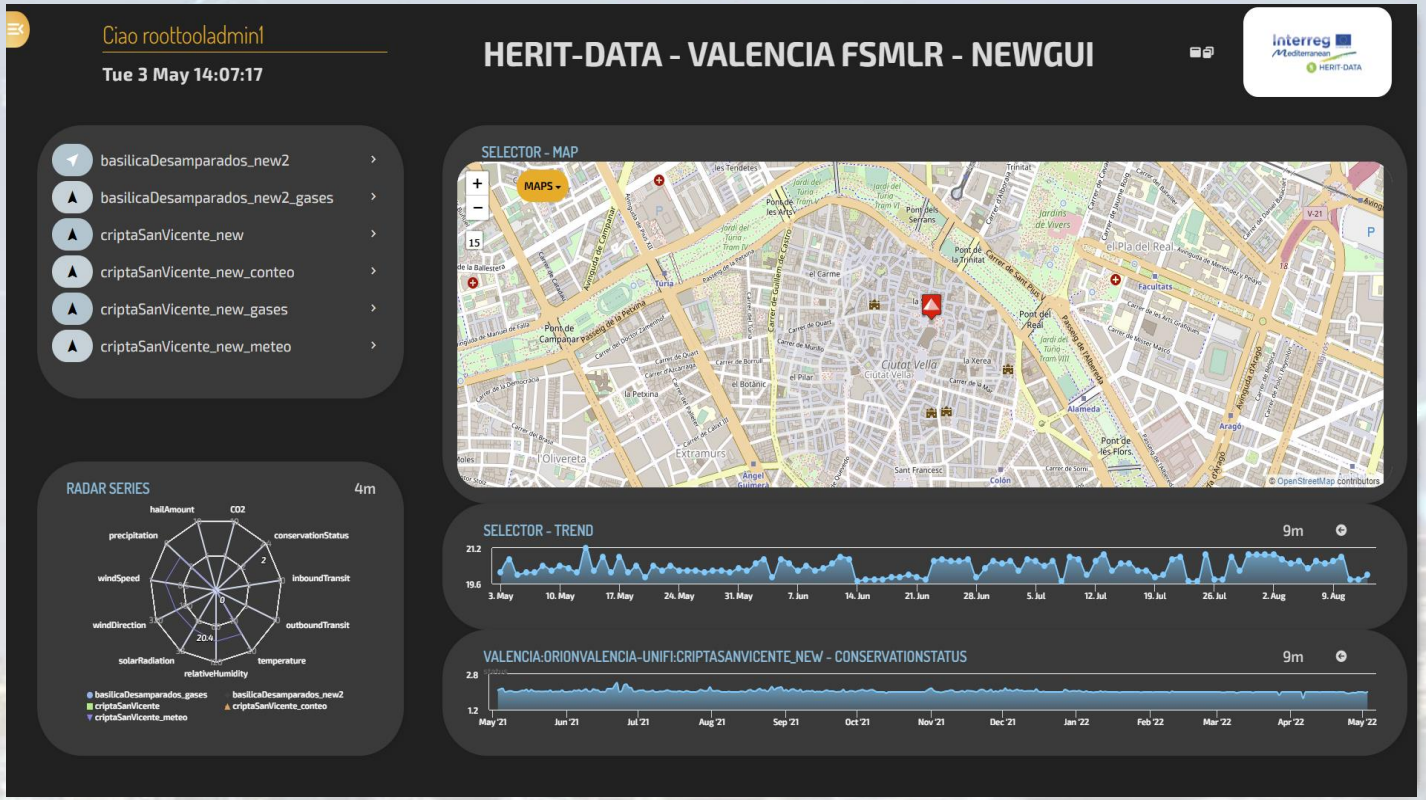

https://www.snap4city.org/dashboardSmartCity/view/index.php?iddasboard=MzE1MA==

West Greece

- **Tourism Domain**
  - KPIs: ODM, Flows, …
  - Social Media
  - People Flows
- **Dashboards**
  - Monitoring KPI
  - People flows
  - Twitter Vigilance
- **Historical and updated data**
- **Services Exploited on:**
  - Dashboard
- **Since 2020**

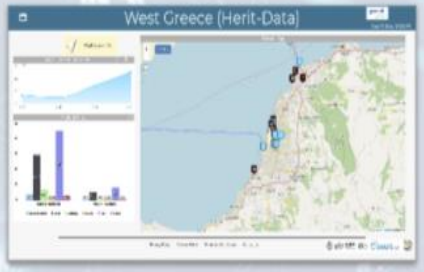

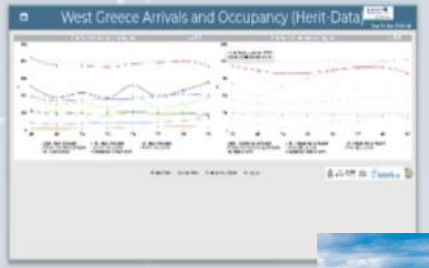

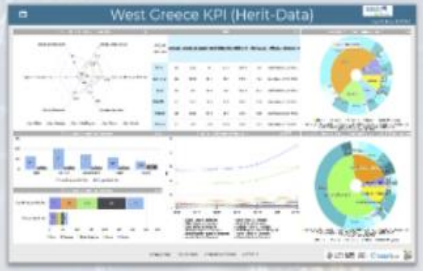

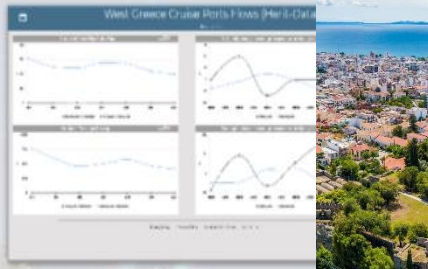

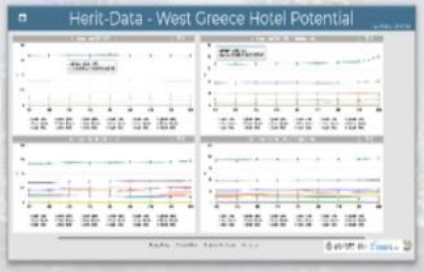

https://www.snap4city.org/dashboardSmartCity/view/index.php?iddasboard=MzE1NA==

Monitoring Boats
AXIS Q6225

- Genova: Ocean Race, 2023

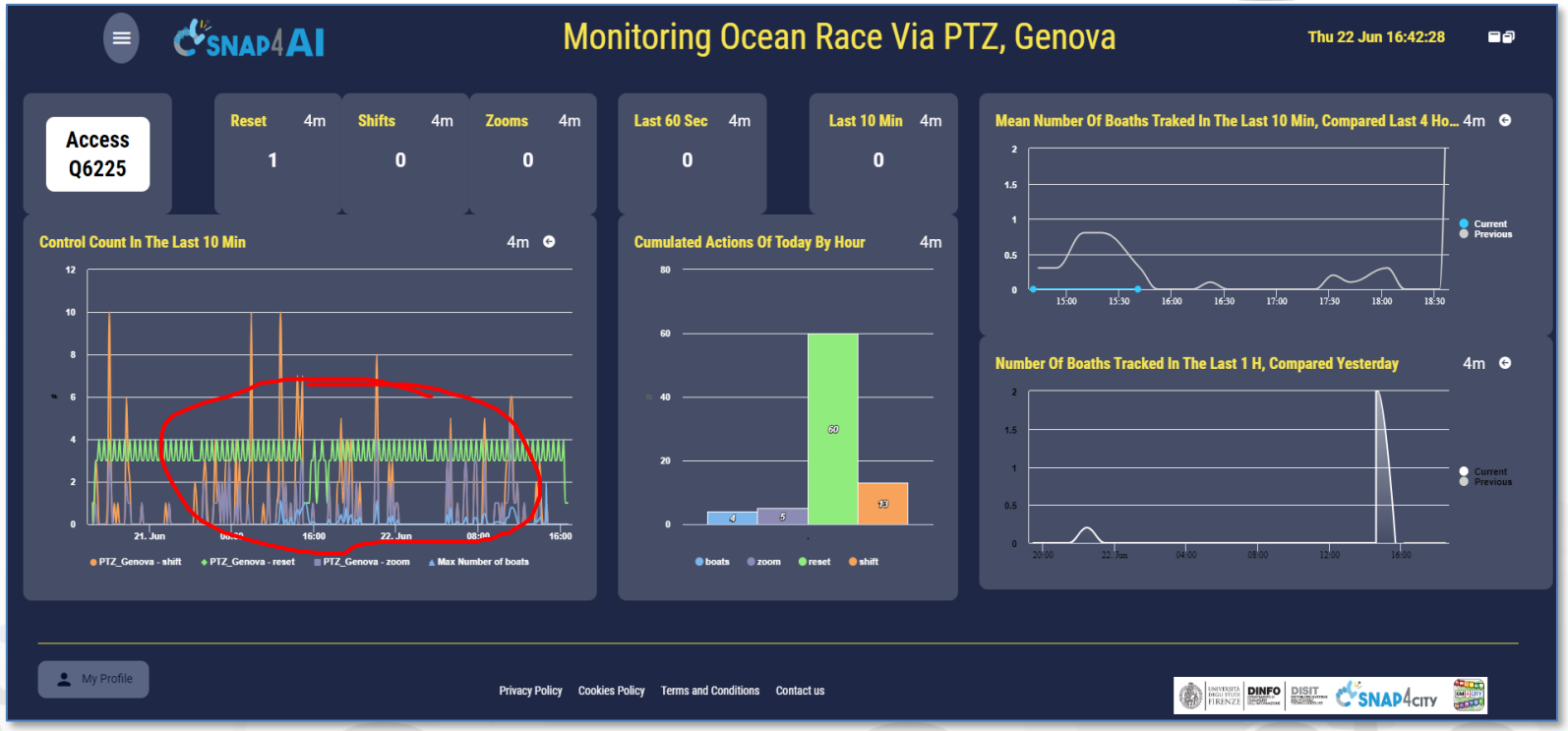

11 SUSTAINABLE CITIES AND COMMUNITIES

SNAP4AI

Monitoring Ocean Race Via PTZ, Genova

Mon 26 Jun 23:57:01

Access Q6225

Reset 9m	Shifts 9m	Zooms 9m	Last 60 Sec 9m	Last 10 Min 9m
2	0	0	2	5

Control Count In The Last 10 Min 4m

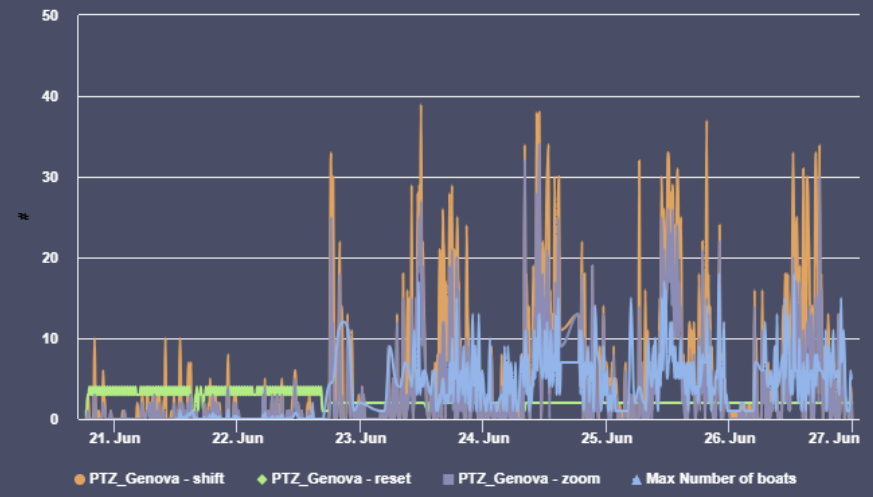

Cumulated Actions Of Today By Hour 4m

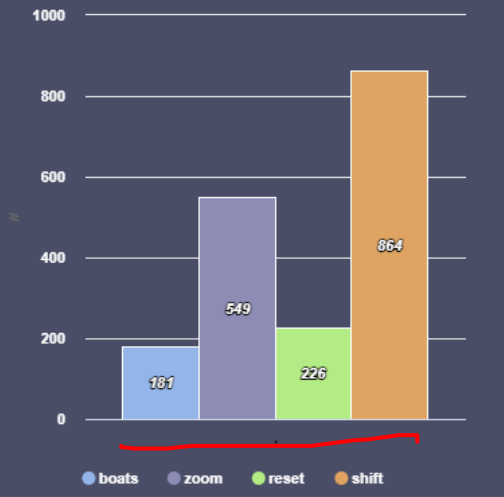

Mean Number Of Boaths Traked In The Last 10 Min, Compared Last 24 H... 9m

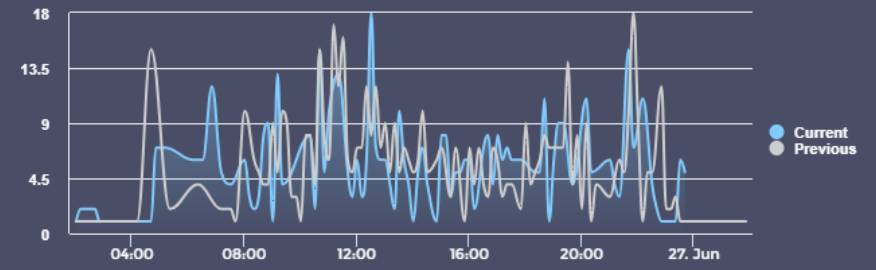

Number Of Boaths Tracked In The Last 1 H, Compared Last 24 Hours 9m

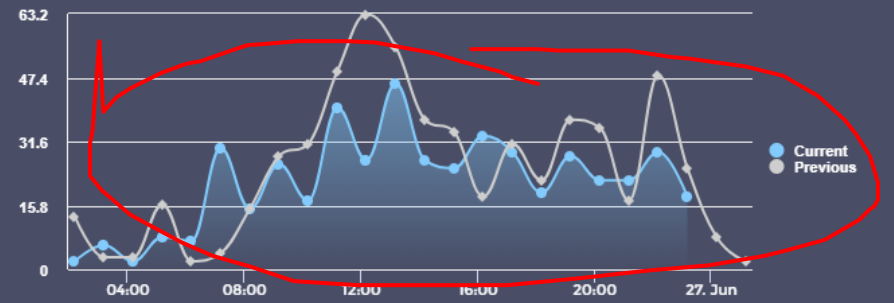

My Profile

Privacy Policy | Cookies Policy | Terms and Conditions | Contact us

TOP

Critical Conditions Monitoring

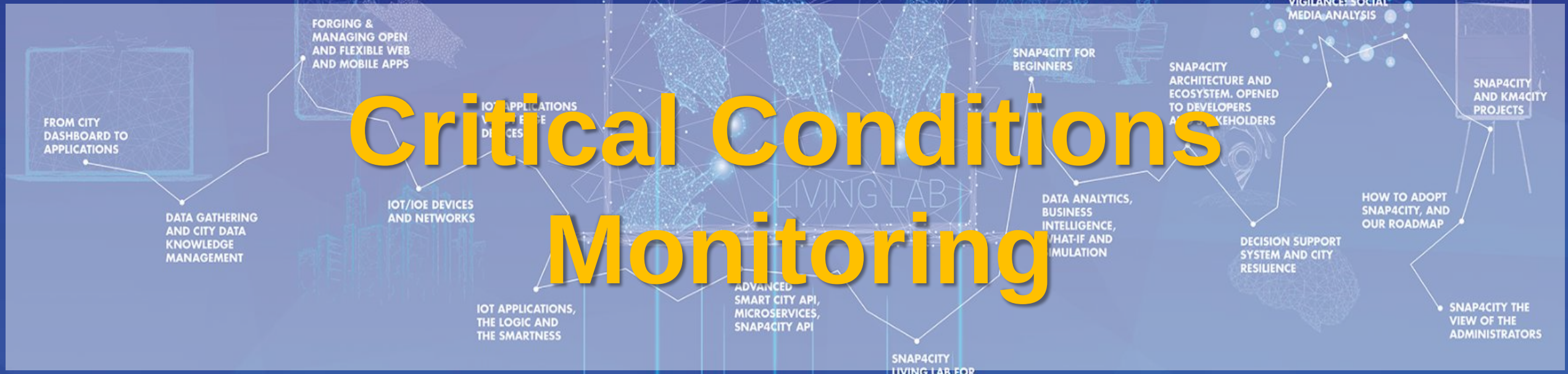

100% OPEN SOURCE

SNAP4 Appliances and Dockers **Installations**

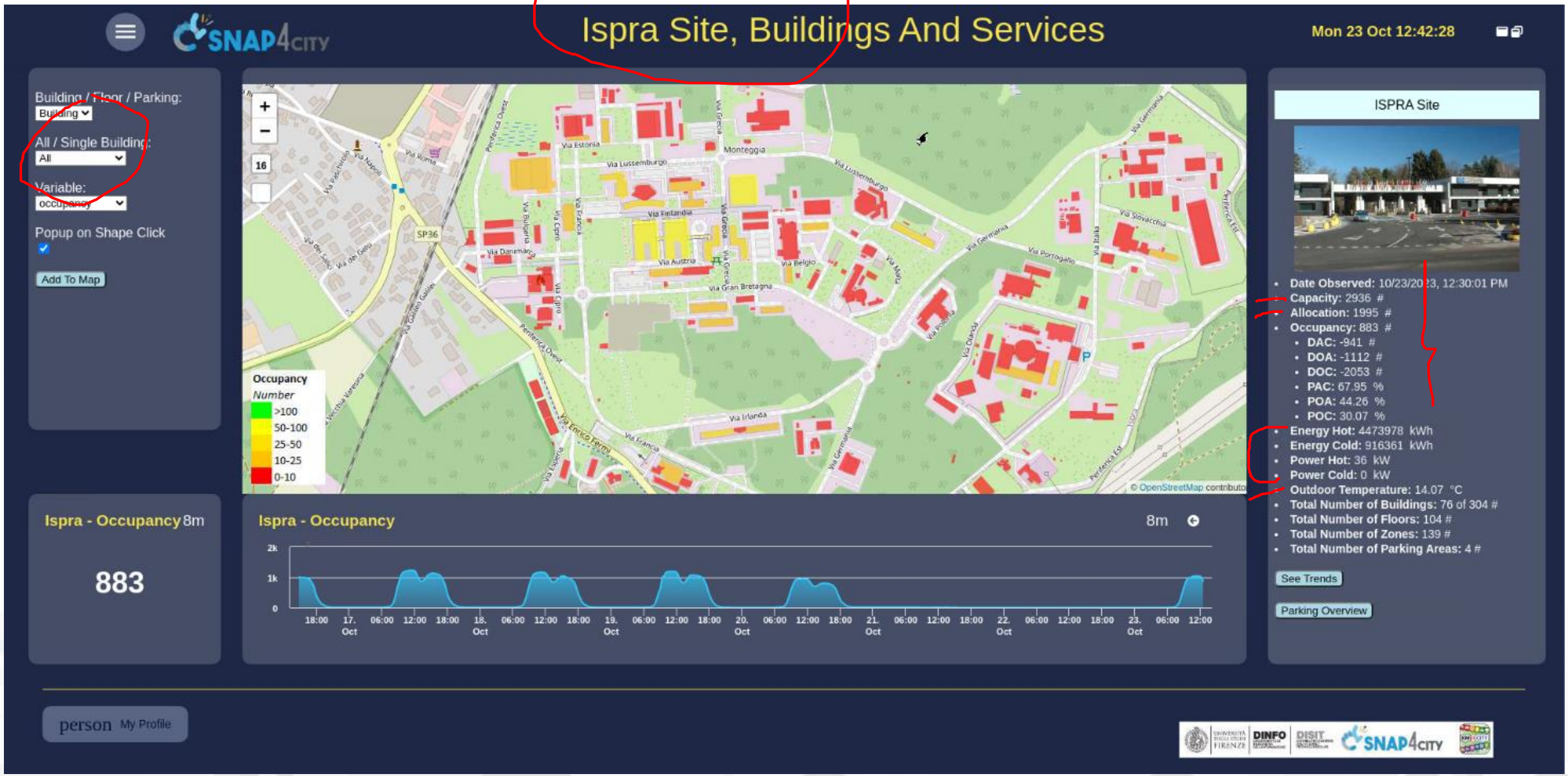
SNAP4CITY
Ispra Site, Buildings And Services
Mon 23 Oct 12:42:28
Building / Floor / Parking:
Building
All / Single Building:
All
Variable:
occupancy
Popup on Shape Click
Add To Map
Occupancy
Number
>100
50-100
25-50
10-25
0-10
© OpenStreetMap contributo
ISPRA Site
Date Observed: 10/23/2023, 12:30:01 PM
Capacity: 2936 #
Allocation: 1995 #
Occupancy: 883 #
DAC: -941 #
DOA: -1112 #
DOC: -2053 #
PAC: 67.95 %
POA: 44.26 %
POC: 30.07 %
Energy Hot: 4473978 kWh
Energy Cold: 916361 kWh
Power Hot: 36 kW
Power Cold: 0 kW
Outdoor Temperature: 14.07 °C
Total Number of Buildings: 76 of 304 #
Total Number of Floors: 104 #
Total Number of Zones: 139 #
Total Number of Parking Areas: 4 #
See Trends
Parking Overview
Ispra - Occupancy 8m
883
Ispra - Occupancy
8m
person My Profile

Building 27B Trends
Mon 9 Oct 13:47:14
Actual 4m
Capacity - Allocation - Occupancy 4m
Occupancy Weekly Time Trend Compare 9m
Office Mq 9m
803.9
Temp. 9m
20.6
Difference 4m
DOA - DOC - DAC 4m
Percentage 4m
POA - POC - PAC 4m
Occupancy Per Zones - Monthly Time Trend Comparison Stacked 4m
Percentage Per Zones - Monthly Time Trend Comparison 4m
Heat Power 9m
0 kW
Heat Energy 9m
1931279 kWh
Energy Trends 4m
Average Hourly Power 4m
En./Mq 9m
0 kWh
Cold Power 9m
0 kW
Cold Energy 9m
888311 kWh
En./Pax 9m
0 kWh
person My Profile

Floor Details

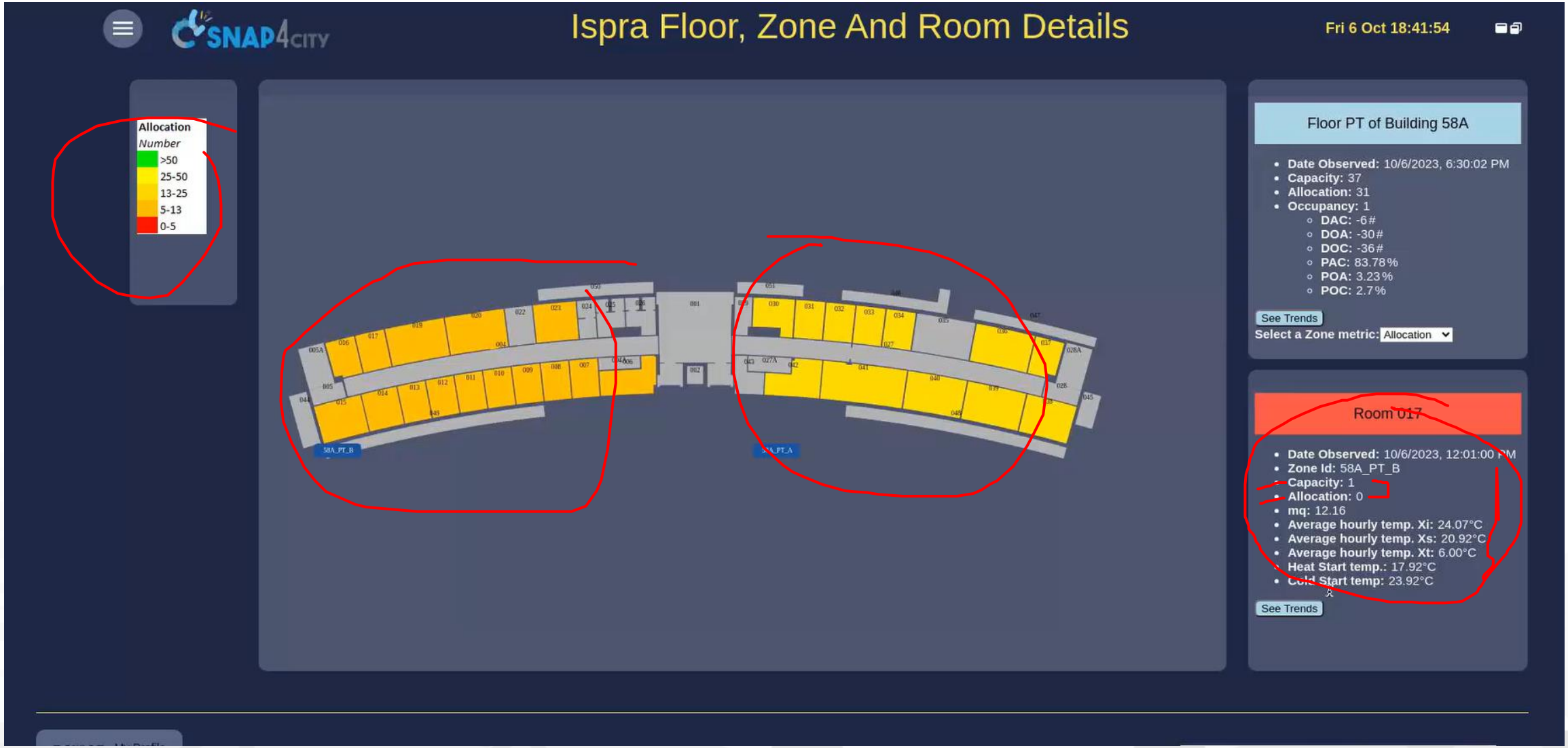

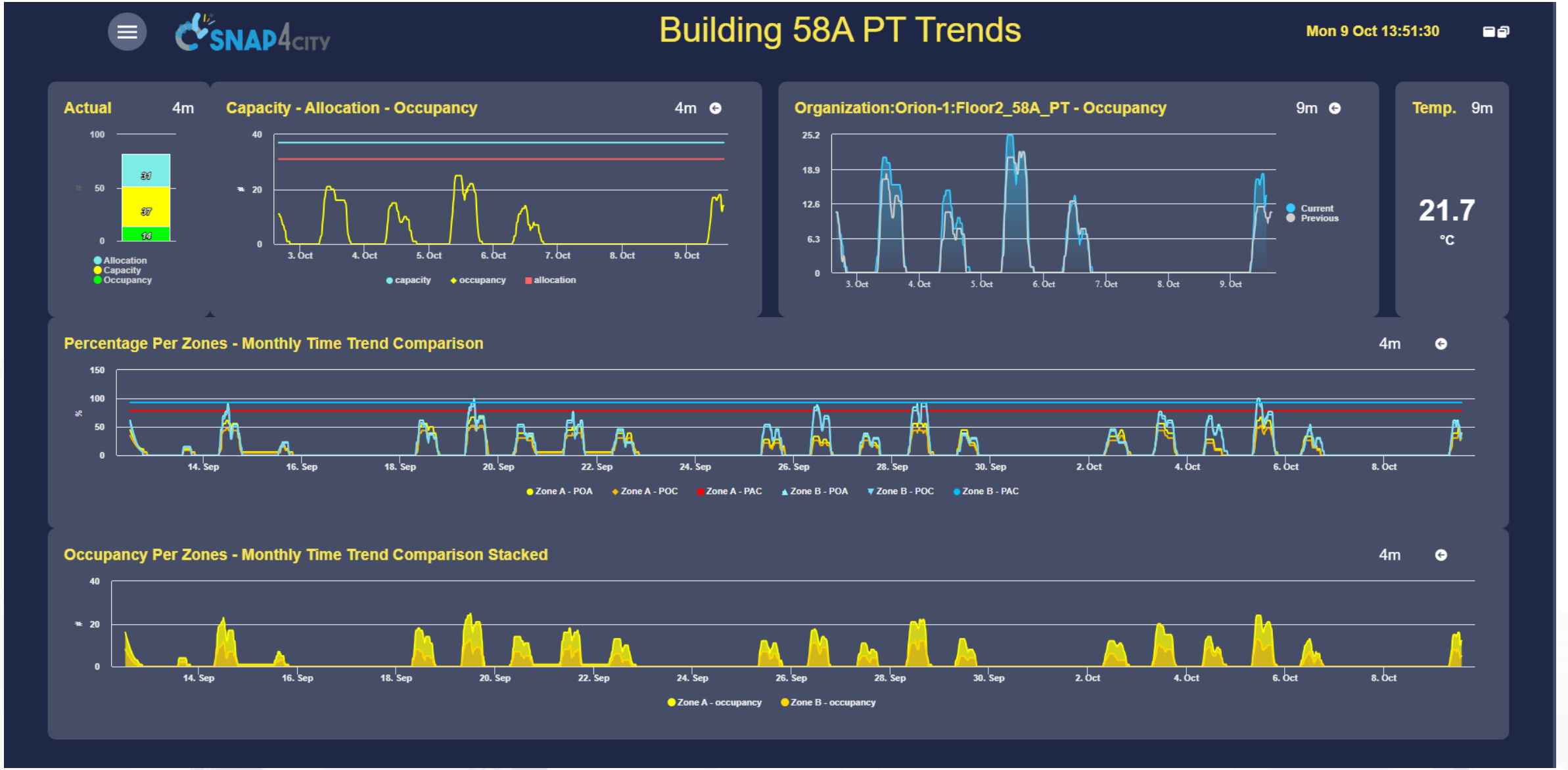
Building 58A PT Trends
Mon 9 Oct 13:51:30
Actual 4m
Allocation
Capacity
Occupancy
Capacity - Allocation - Occupancy 4m
capacity
occupancy
allocation
Organization:Orion-1:Floor2_58A_PT - Occupancy 9m
Current
Previous
Temp. 9m
21.7
°C
Percentage Per Zones - Monthly Time Trend Comparison 4m
Zone A - POA
Zone A - POC
Zone A - PAC
Zone B - POA
Zone B - POC
Zone B - PAC
Occupancy Per Zones - Monthly Time Trend Comparison Stacked 4m
Zone A - occupancy
Zone B - occupancy

Parking

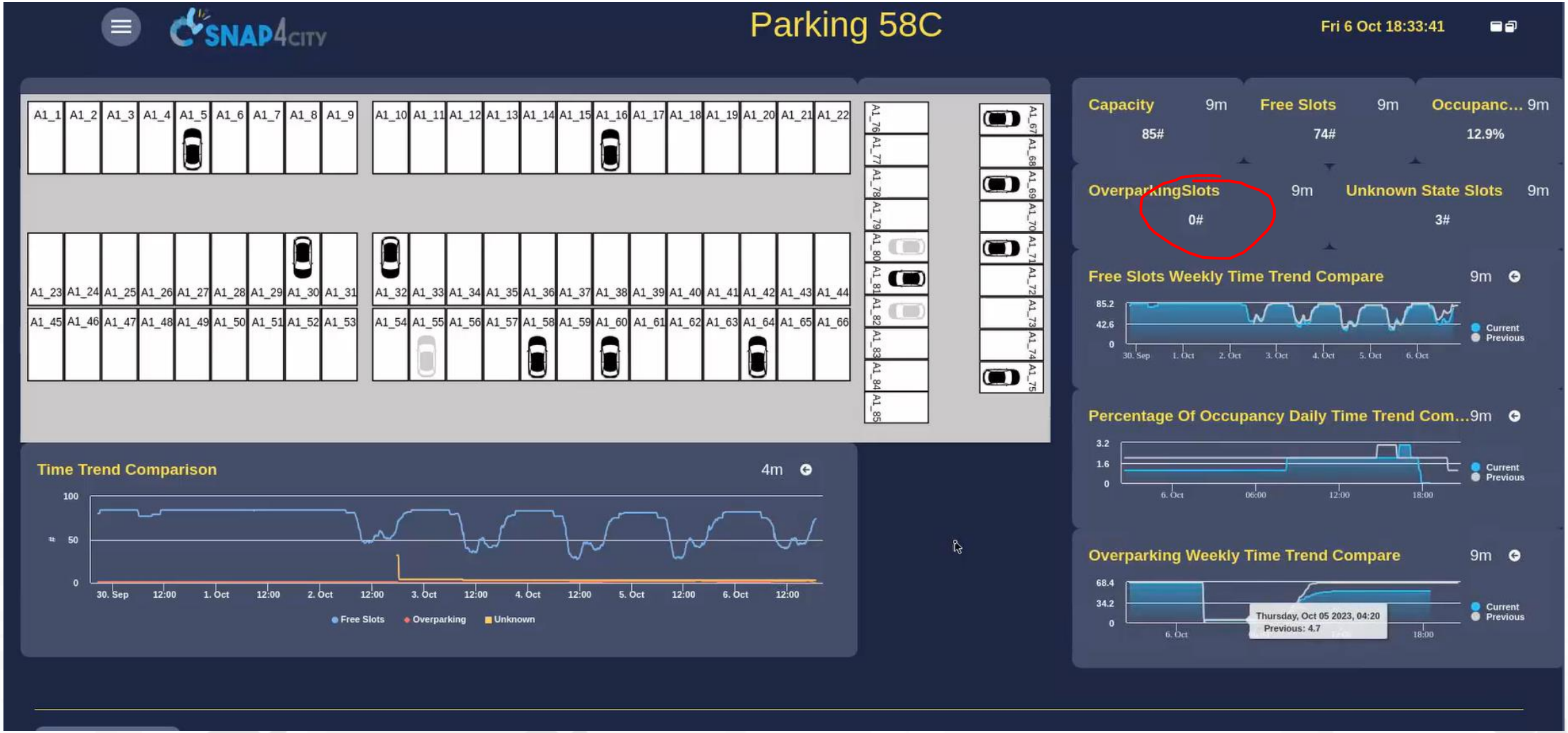
Parking 58C
Fri 6 Oct 18:33:41
Capacity 9m
85#
Free Slots 9m
74#
Occupanc... 9m
12.9%
OverparkingSlots 9m
0#
Unknown State Slots 9m
3#
Free Slots Weekly Time Trend Compare 9m
Current
Previous
Percentage Of Occupancy Daily Time Trend Com... 9m
Overparking Weekly Time Trend Compare 9m
Thursday, Oct 05 2023, 04:20
Previous: 4.7
Time Trend Comparison 4m
Free Slots
Overparking
Unknown

Smart City / Smart Parking + Environment Reverberi, Lonato del Garda

reference

- **Multiple Domain Data**
  - Smart Parking, Environment, Wi-Fi
- **Multiple Decision Makers**
  - City Officer, operators
  - Data monitoring, alerting
  - analytics
- **Historical and Real Time data**
  - Dashboards
- **Services Exploited on:**
  - Dashboards, API
- **Since 2019**

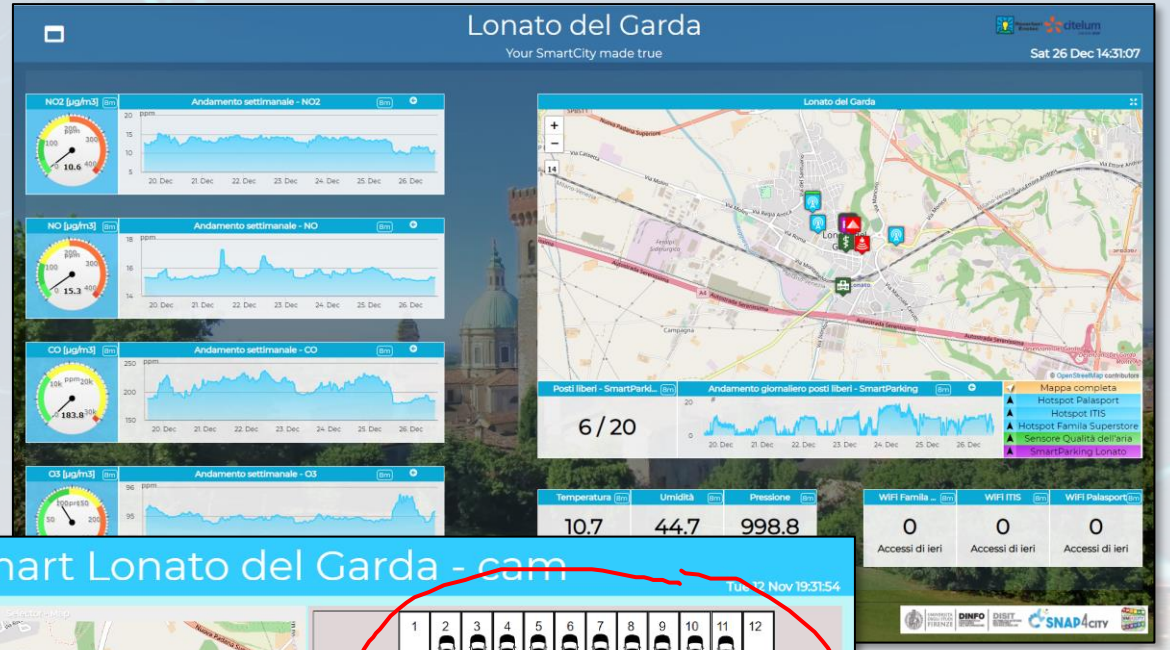

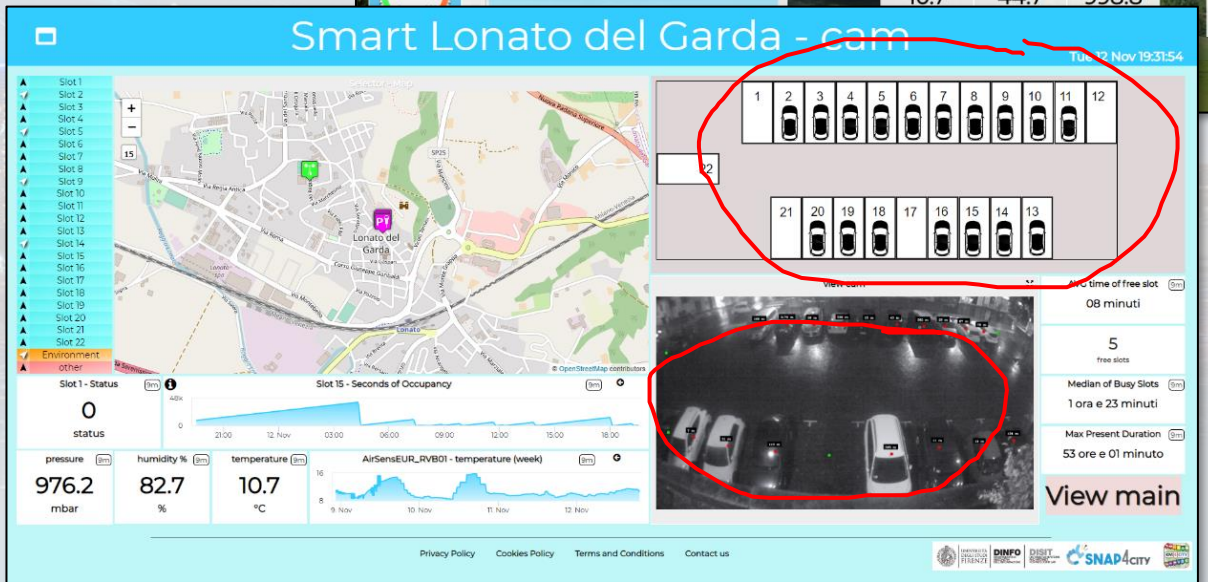

11 SUSTAINABLE CITIES AND COMMUNITIES

A view and data from the Thermal Camera

11 SUSTAINABLE CITIES AND COMMUNITIES

People Counting

https://www.snap4city.org/dashboardSmartCity/view/Gea.php?iddasboard=MzM3Ng==

Detection BOX Snap4Thermal PV Firenze

Thu 30 Mar 23:55:16

Time Trend Comparison

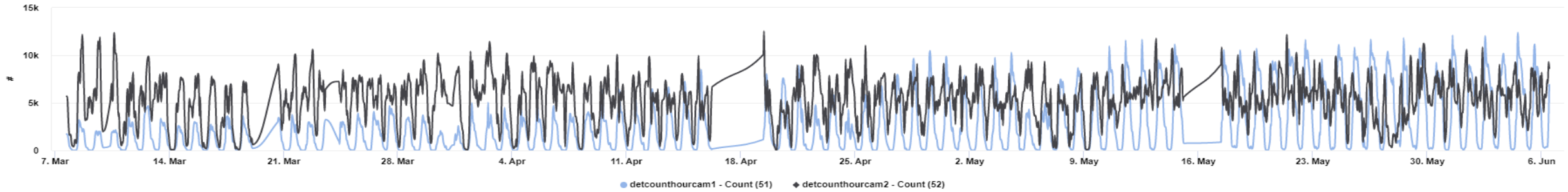

Time Trend Comparison

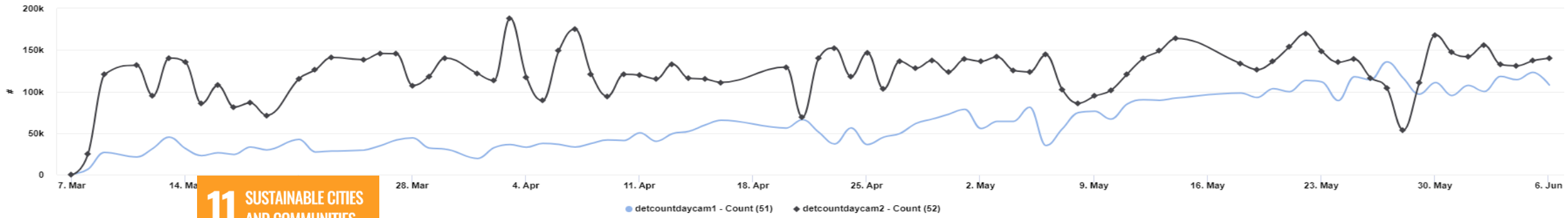

11 SUSTAINABLE CITIES AND COMMUNITIES

My Profile

Privacy Policy Cookies Policy Terms and Conditions Contact us

AXIS Q1952-E 10
mm 30 fps
Thermal
Google

51-35
(2/4) Thermal

People Counting and Tracking

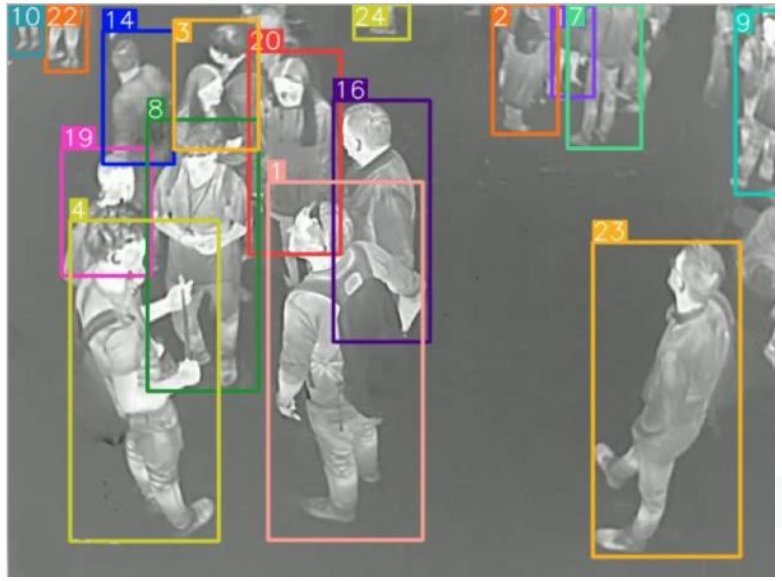

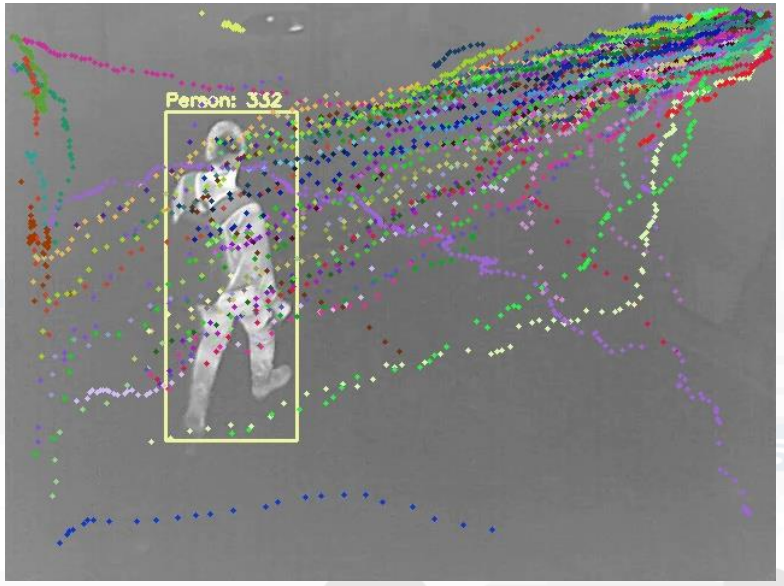

11 SUSTAINABLE CITIES AND COMMUNITIES

3X

People Counting In Barcelona Smart City World Expo

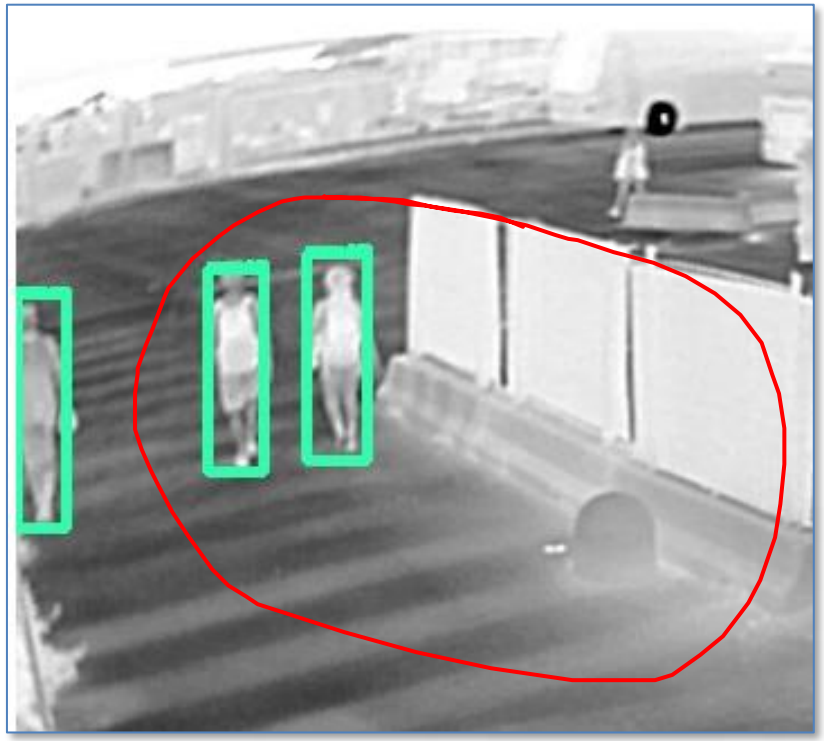

Monitoring Passages AXIS Q1952

- Genova: Ocean Race, 2023

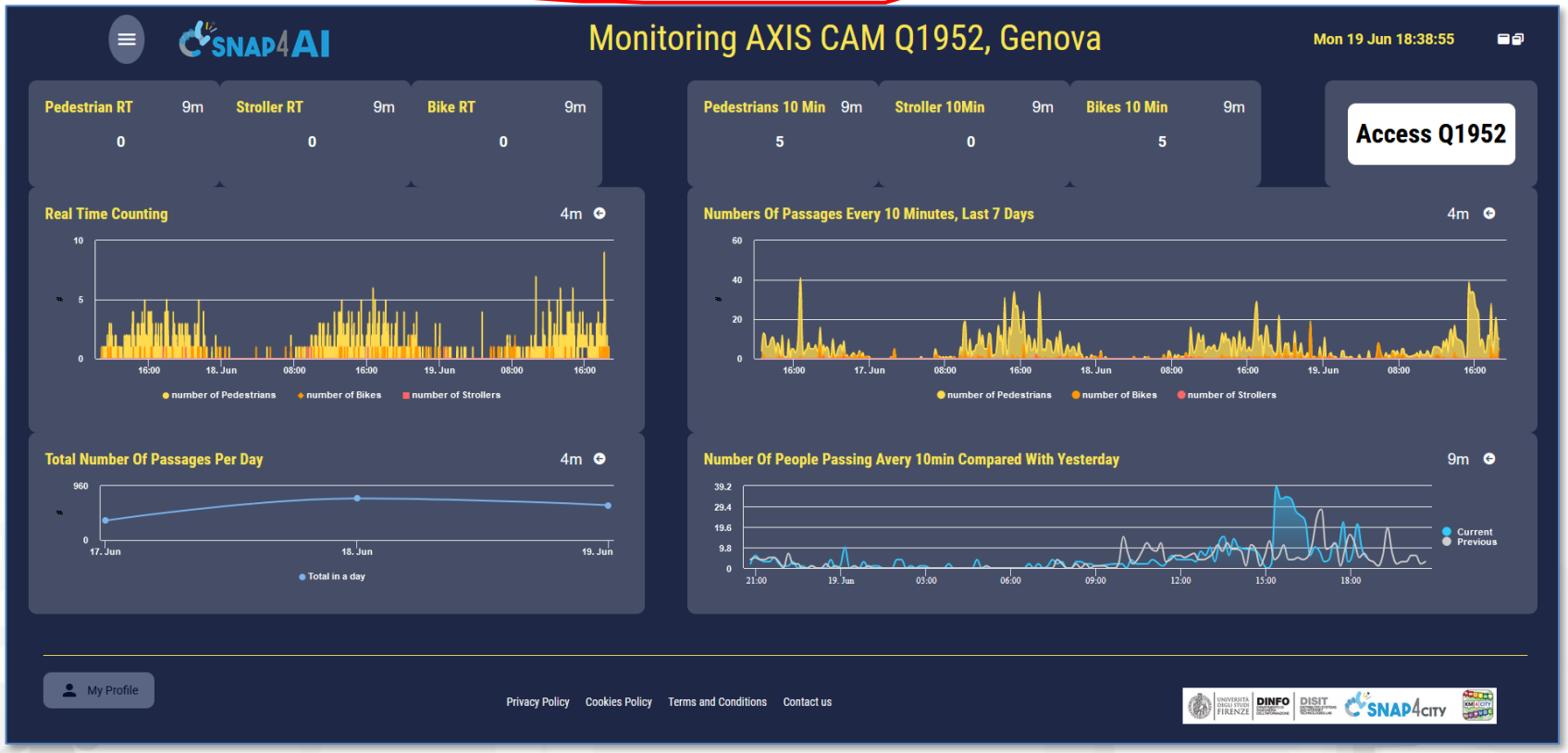

SNAP4AI

Monitoring AXIS CAM Q1952, Genova

Mon 26 Jun 23:56:21

Pedestrian RT 9m	Stroller RT 9m	Bike RT 9m
0	0	0

Pedestrians 10 Min 9m	Stroller 10Min 9m	Bikes 10 Min 9m
0	0	0

Access Q1952

Real Time Counting 4m

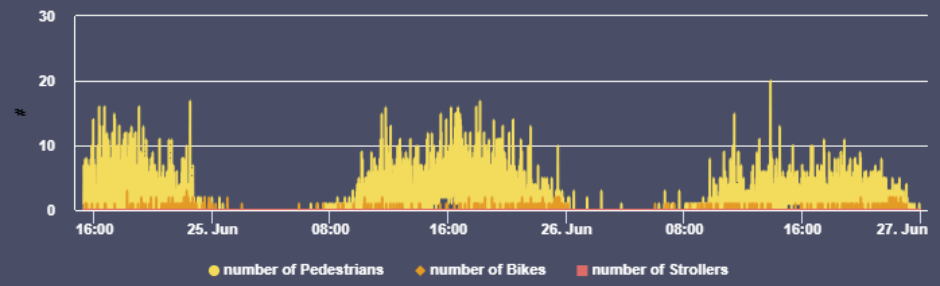

Numbers Of Passages Every 10 Minutes, Last 7 Days 4m

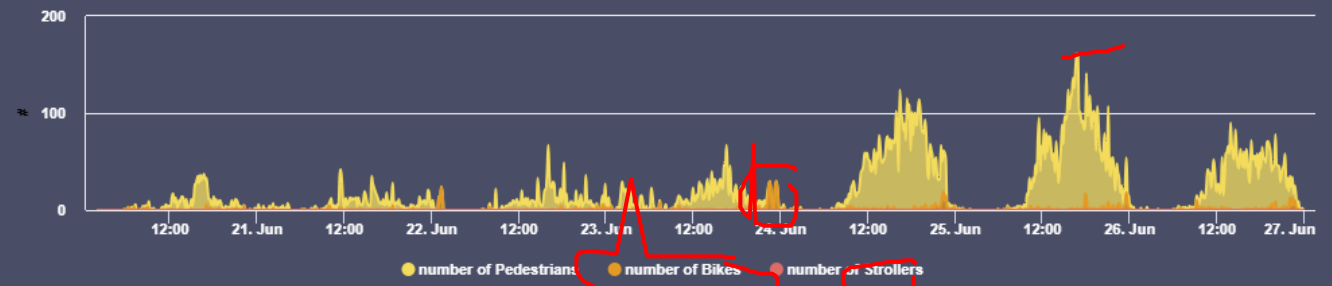

Total Number Of Passages Per Day 4m

Number Of People Passing Avery 10min Compared With Last 24 Hours 9m

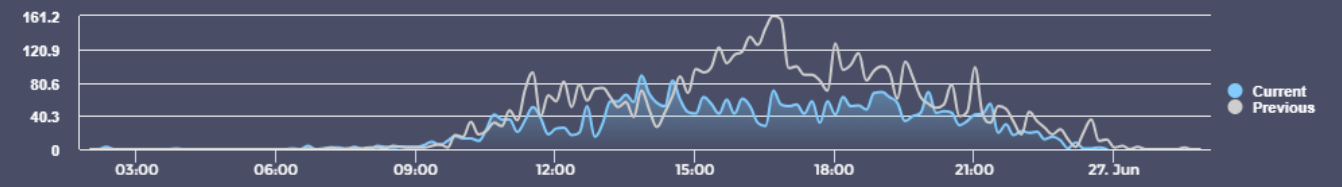

My Profile

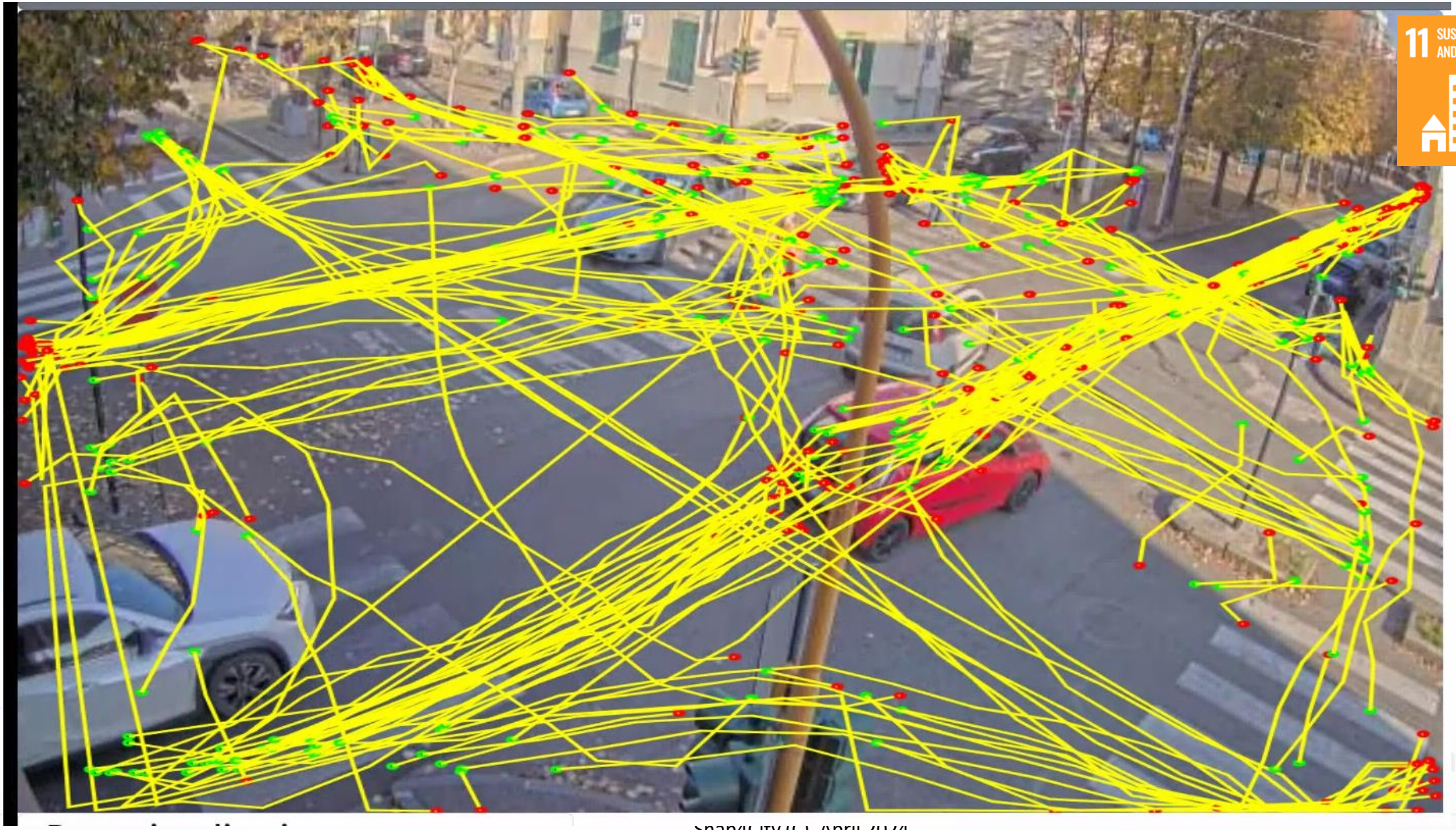

Venaria Reale

Monitoring Cross Road Venaria - (AXIS Camera)

Wed 10 Nov 18:50:53

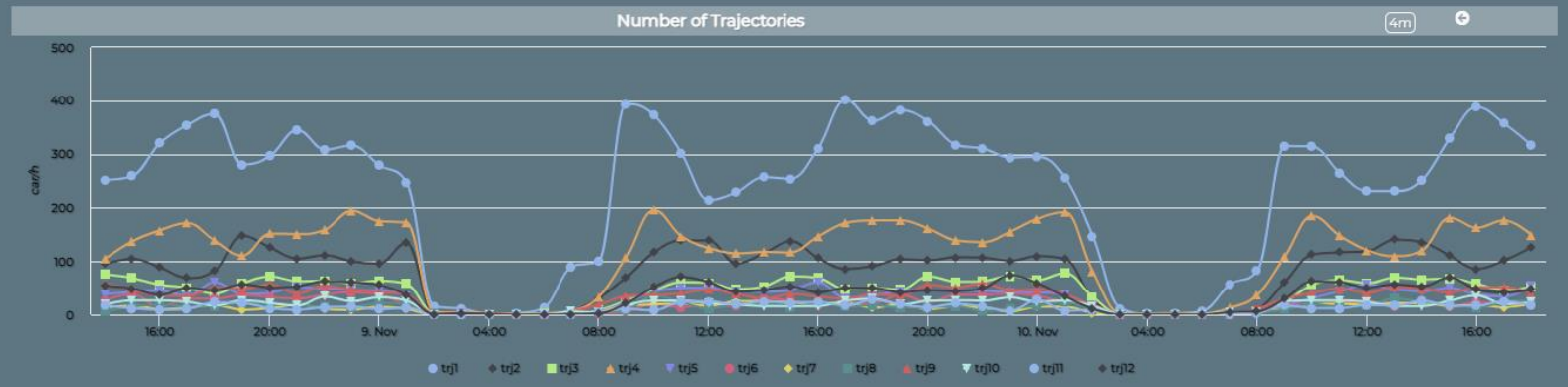

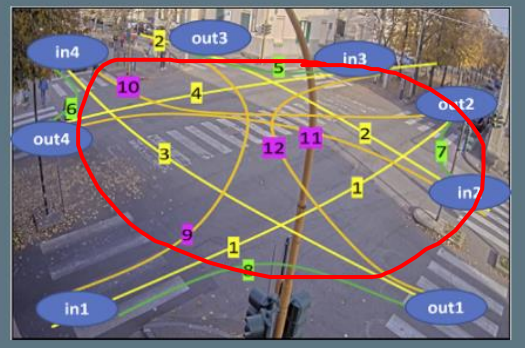

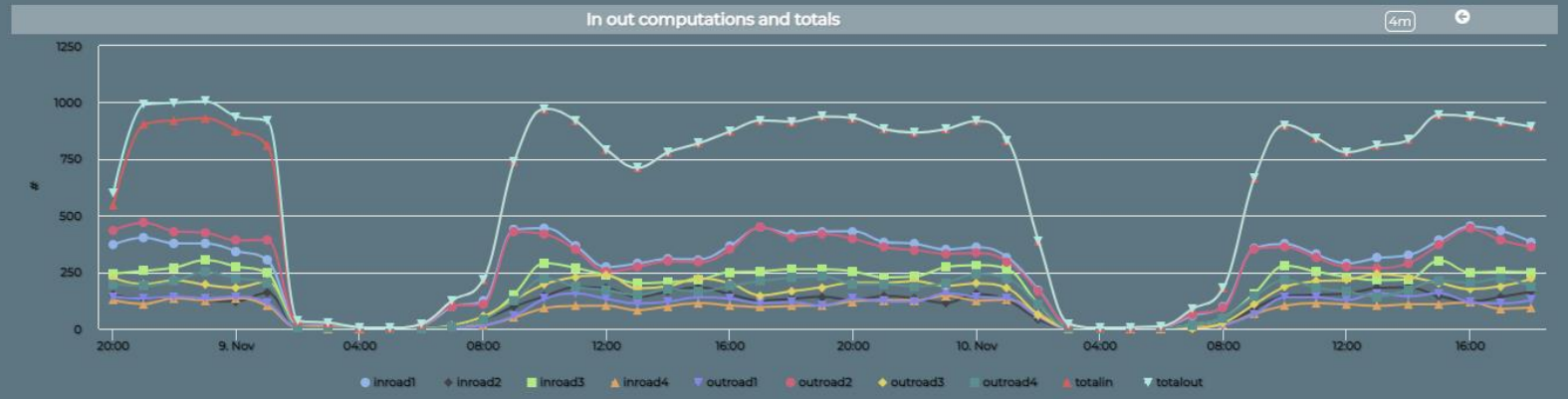

Venaria Street Cross - Synoptic

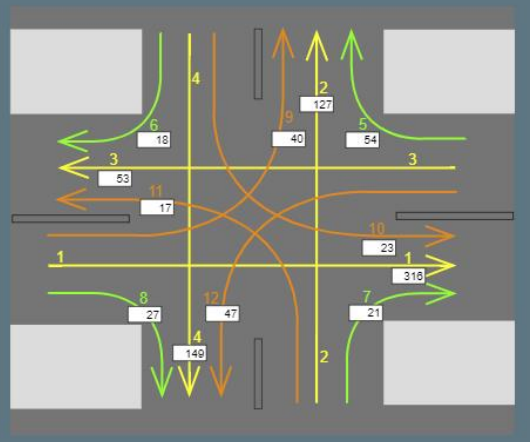

https://www.snap4city.org/dashboardSmartCity/view/index.php?iddasboard=MzI5Ng==

PaxCounter devices

- **Fix PaxCounter LoraWan**
  - sniffing on: Wi-Fi, Bluetooth
  - Sending data via LoraWan
- **Mobile PaxCounter LoraWan**
  - sniffing on: Wi-Fi, Bluetooth
  - Sending data via LoraWan
- **Fix PaxCounter, multiple out**
  - Sending data via LoraWan and Wi-Fi
  - sniffing on: Wi-Fi, Bluetooth

https://www.snap4city.org/456

Programmable PAX counting

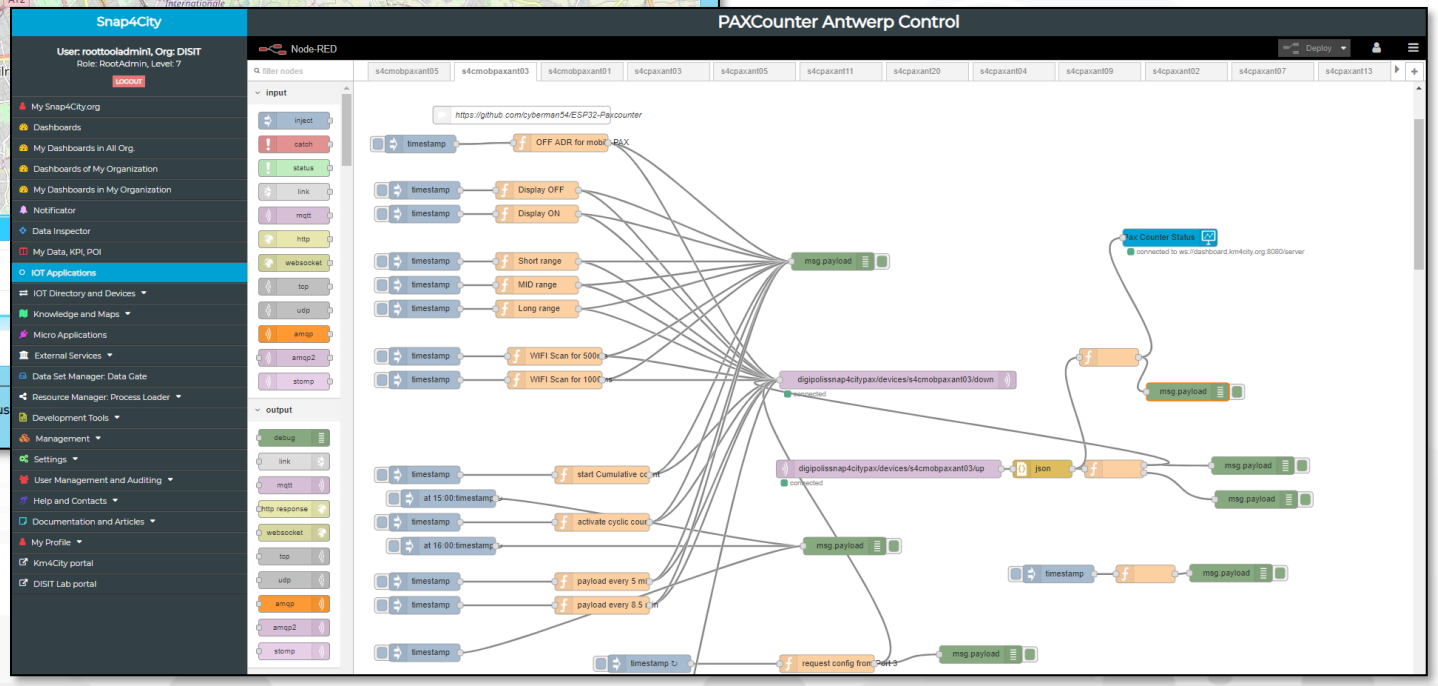

Antwerp

SCALABLE SMART ANALYTIC APPLICATION BUILDER FOR SENTIENT CITIES

TOP

Safety Control

Integration with VMS

milestone

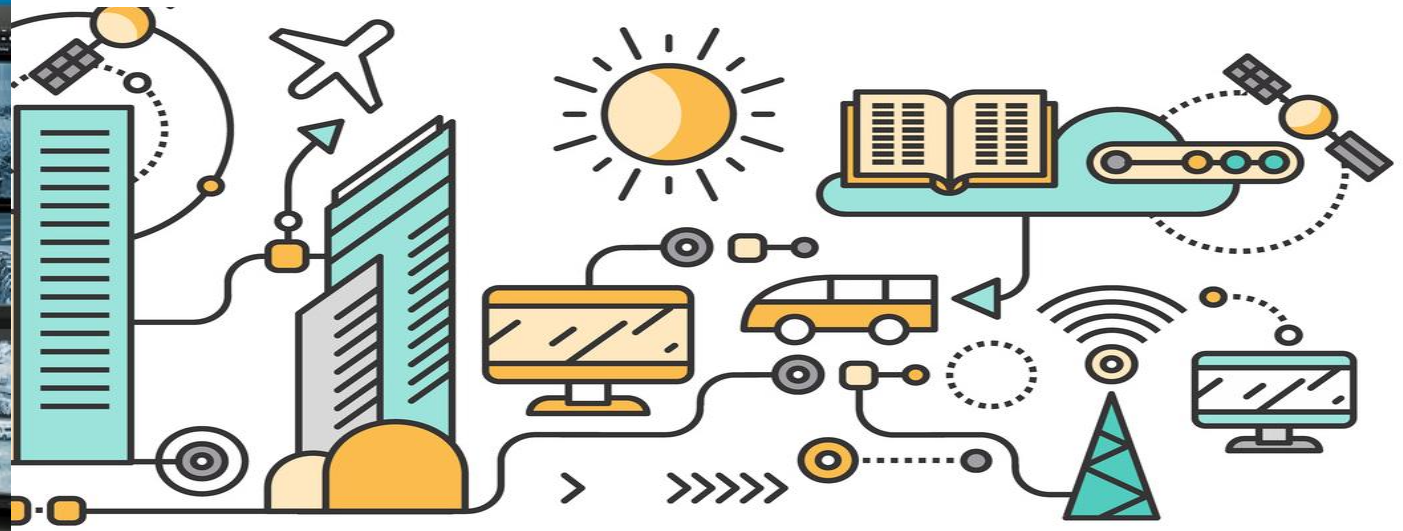

Snap4City ←→ Milestone Integration

- Snap4City VMS Library on Node-RED
- Functionalities:
  - Registering IoT App/Proc.Logic on VMS Milestone
  - Receving event of VMS into Snap4City platform via Node-RED, on cloud or on premise
  - Sending Snap4City Events into VMS Milestone

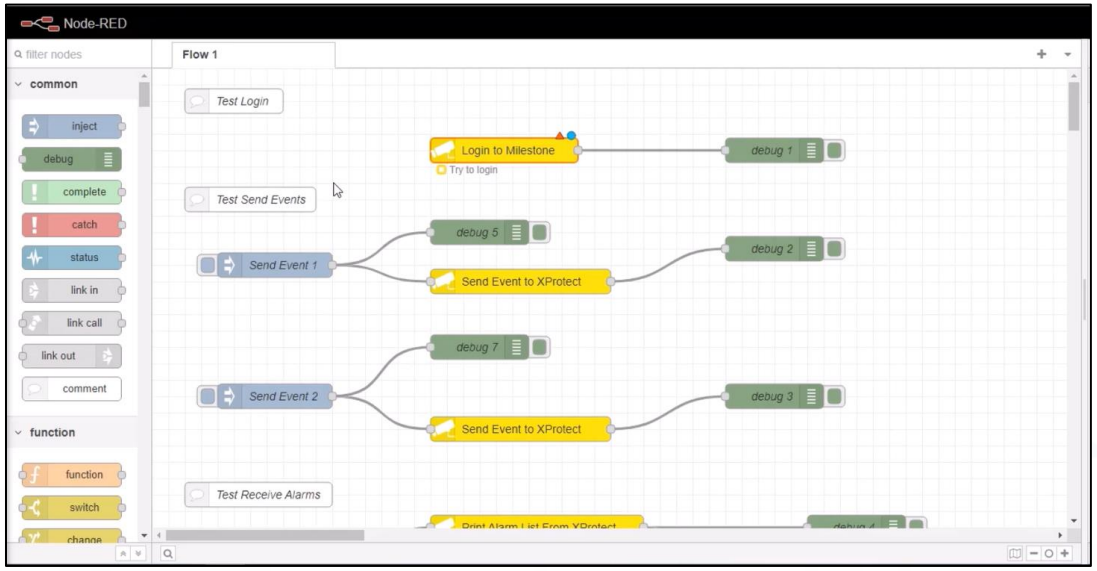

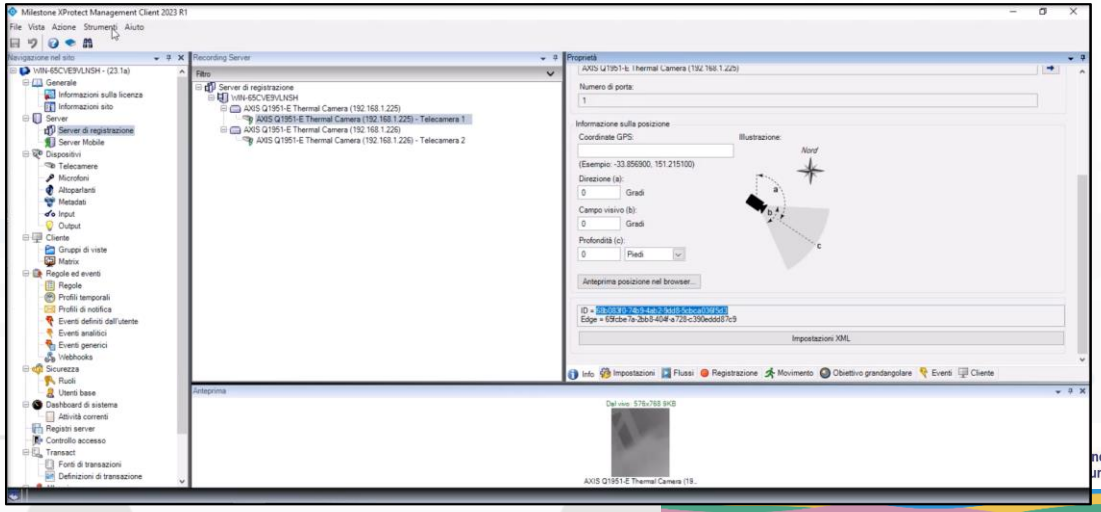

Event Management

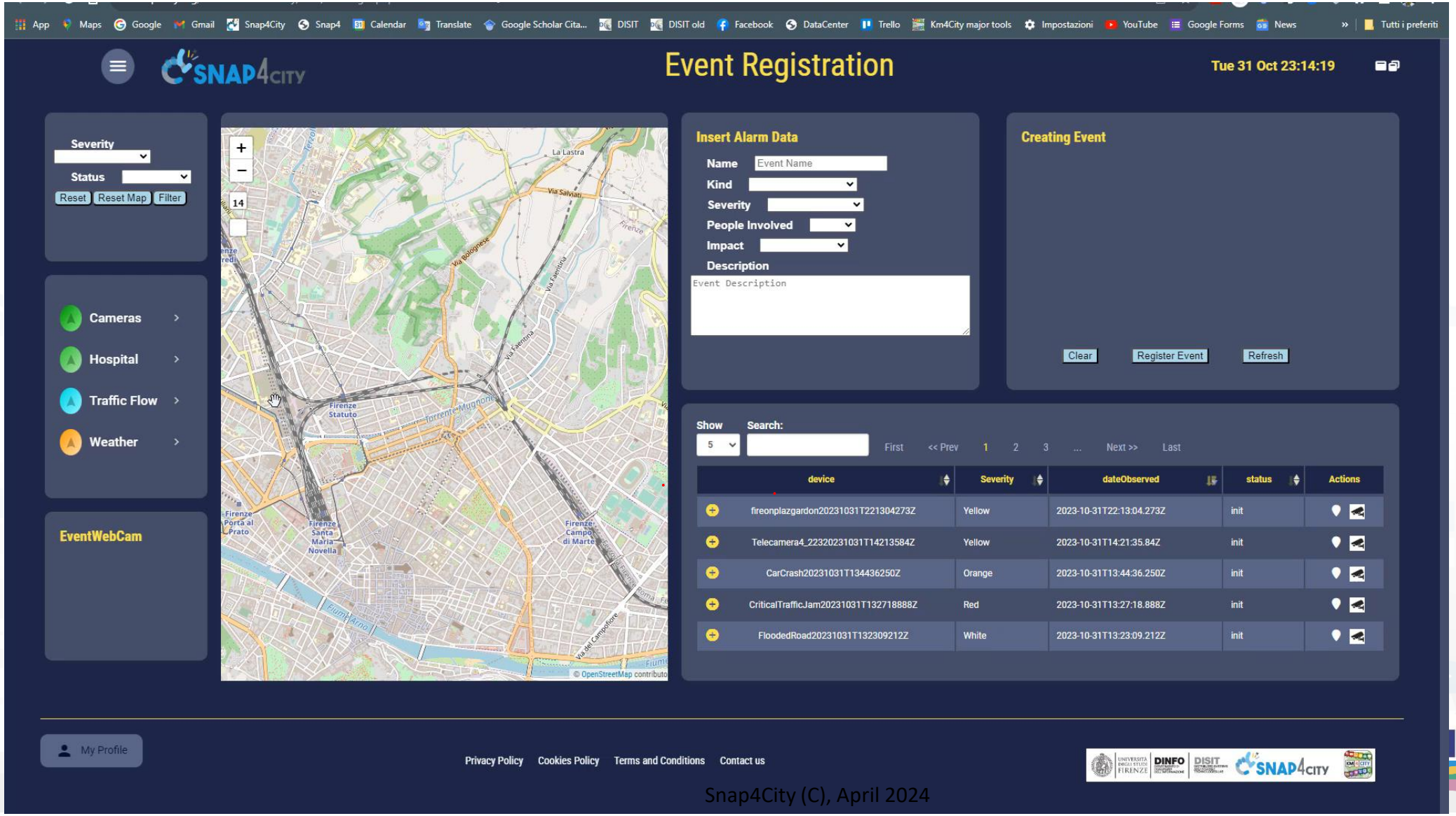

Co-funded by the European Union

VMS vs Snap4City: sending and getting events, AI solutions

Events + info

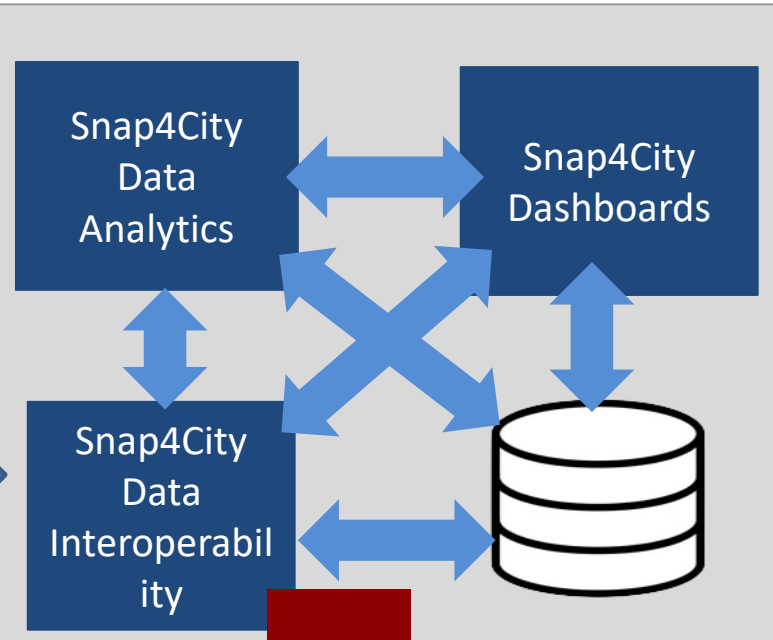

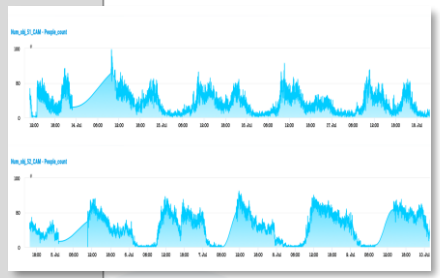

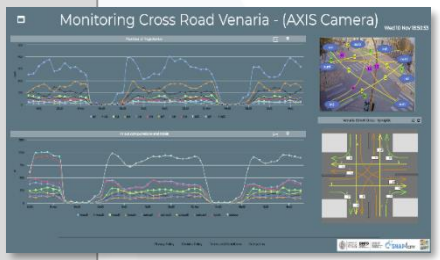

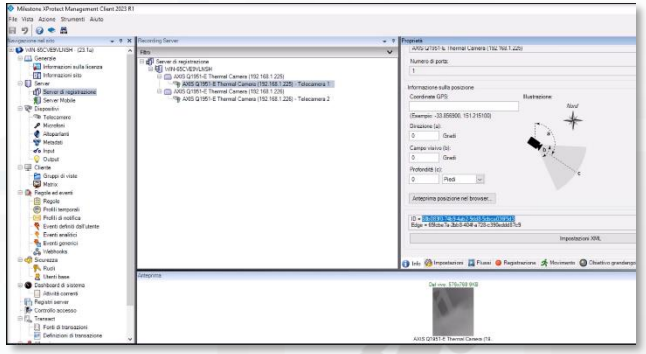

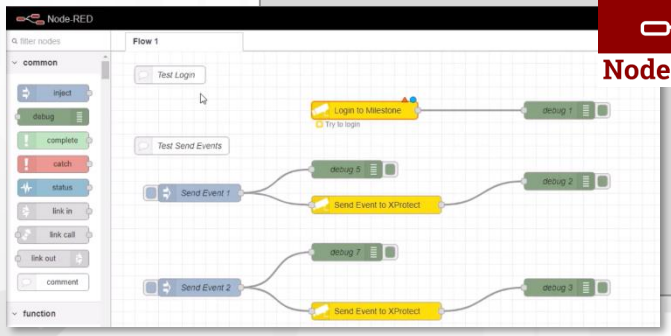

Node-RED

SNAP4CITY

Cuneo Assets' Monitoring, Safety

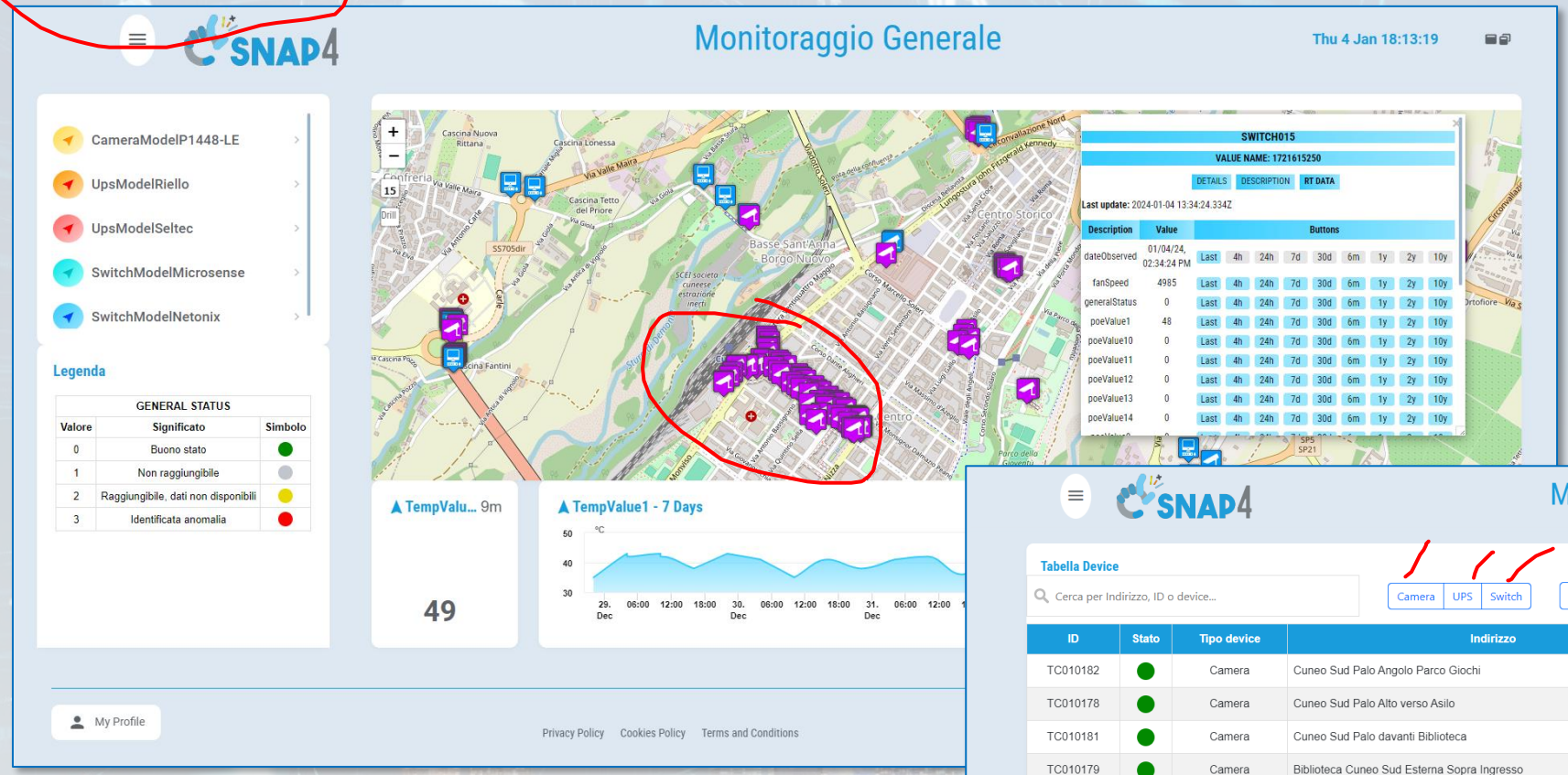

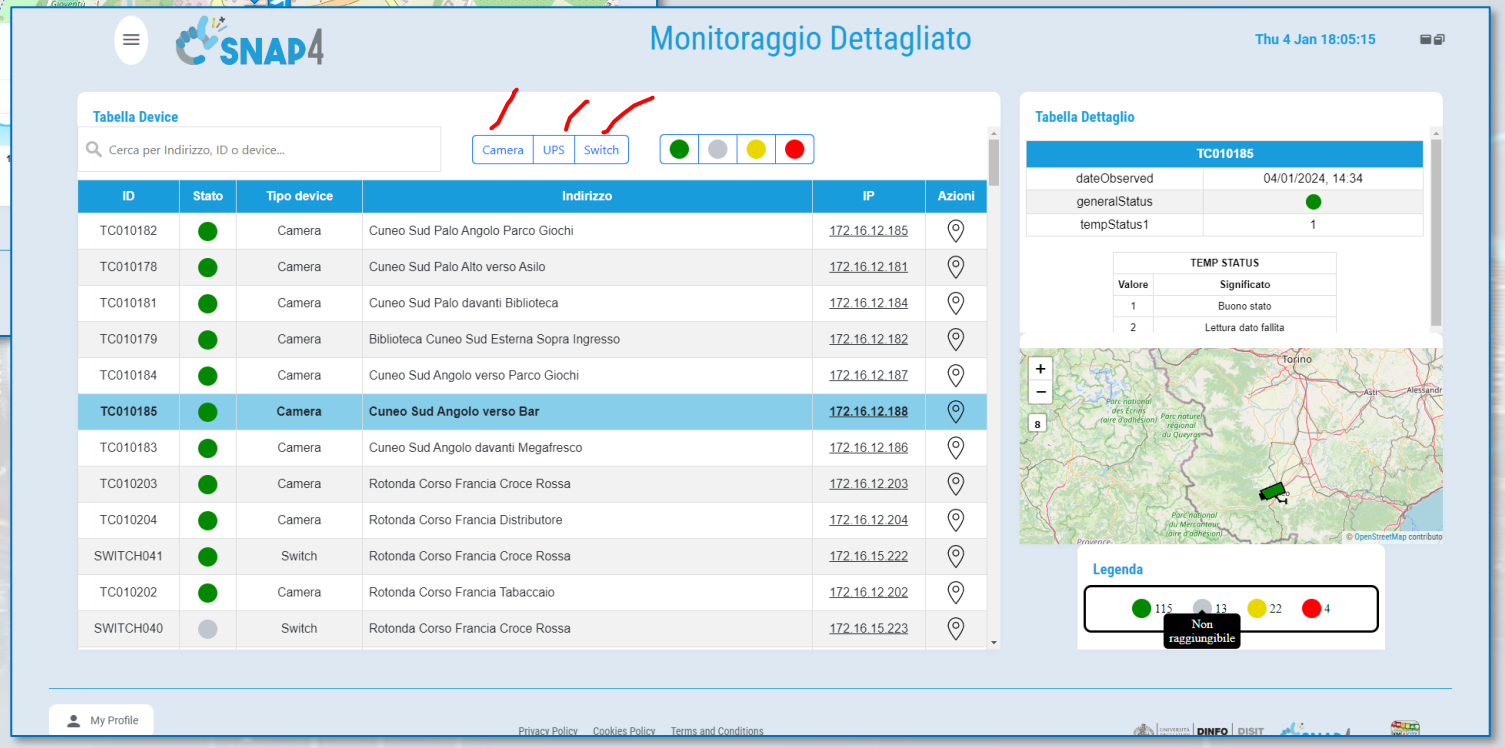

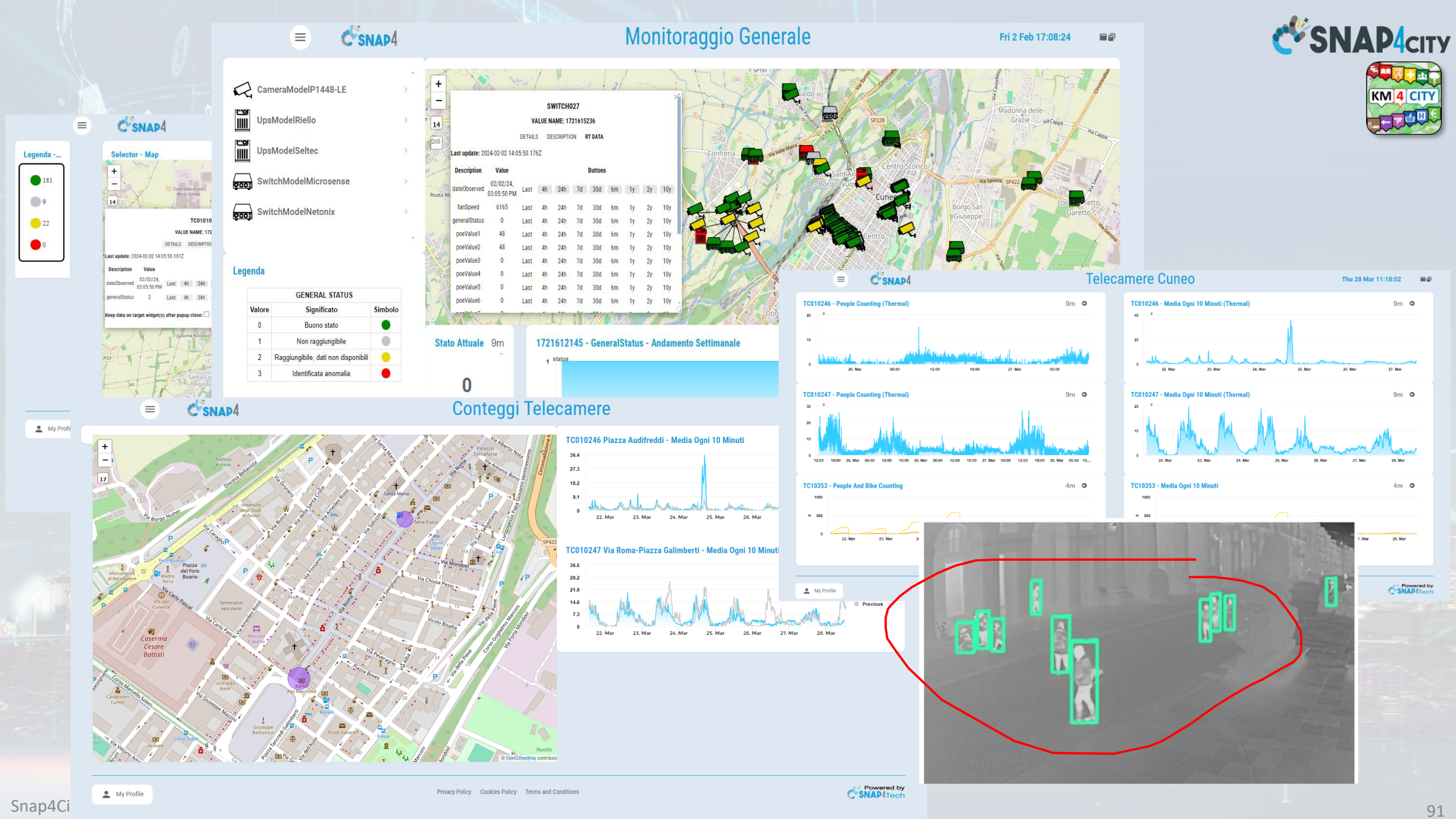

Monitoraggio Generale
Fri 2 Feb 17:08:24
CameraModelP1448-LE
UpsModelRiello
UpsModelSeltec
SwitchModelMicrosense
SwitchModelNetonix
Legenda
GENERAL STATUS
Valore
Significato
Simbolo
0 Buono stato
1 Non raggiungibile
2 Raggiungibile, dati non disponibili
3 Identificata anomalia
SWITCH027
VALUE NAME: 1721615236
DETAILS
DESCRIPTION
RT DATA
Last update: 2024-02-02 14:05:50.176Z
Description
Value
Buttons
dateObserved
fanSpeed
generalStatus
poeValue1
poeValue2
poeValue3
poeValue4
poeValue5
poeValue6
Stato Attuale 9m
0
1721612145 - GeneralStatus - Andamento Settimanale
Legenda -...
181
9
22
0
Selector - Map
Telecamere Cuneo
Thu 28 Mar 11:18:02
TC010246 - People Counting (Thermal)
TC010246 - Media Ogni 10 Minuti (Thermal)
TC010247 - People Counting (Thermal)
TC010247 - Media Ogni 10 Minuti (Thermal)
TC10353 - People And Bike Counting
TC10353 - Media Ogni 10 Minuti
Conteggi Telecamere
TC010246 Piazza Audifreddi - Media Ogni 10 Minuti
TC010247 Via Roma-Piazza Galimberti - Media Ogni 10 Minuti
Caserma Cesare Battisti
My Profile
Privacy Policy
Cookies Policy
Terms and Conditions
Powered by SNAP4Tech

TOP

Assets Management & Control

Cuneo Assets' Monitoring, Safety

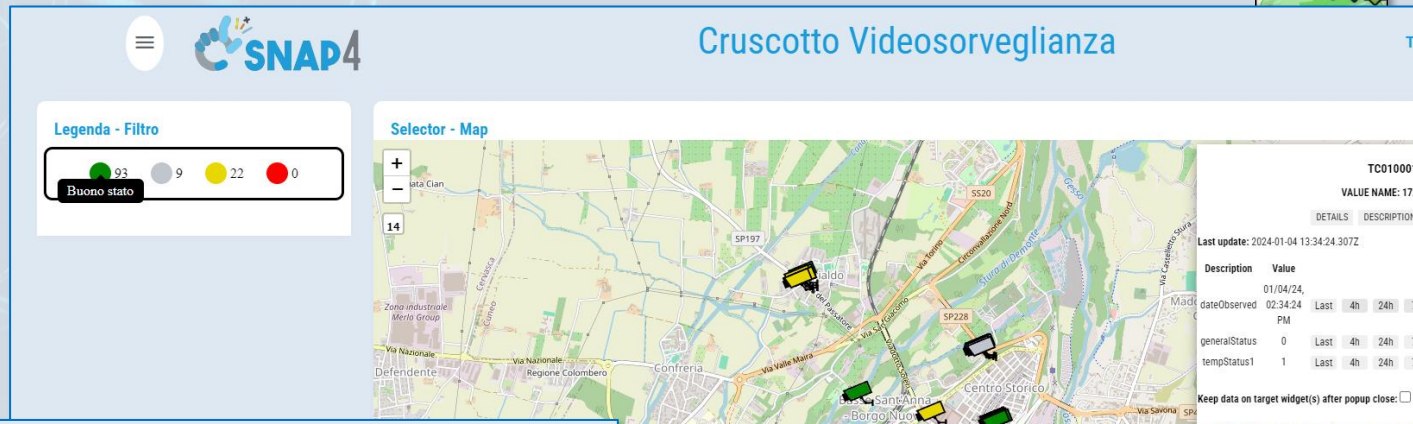

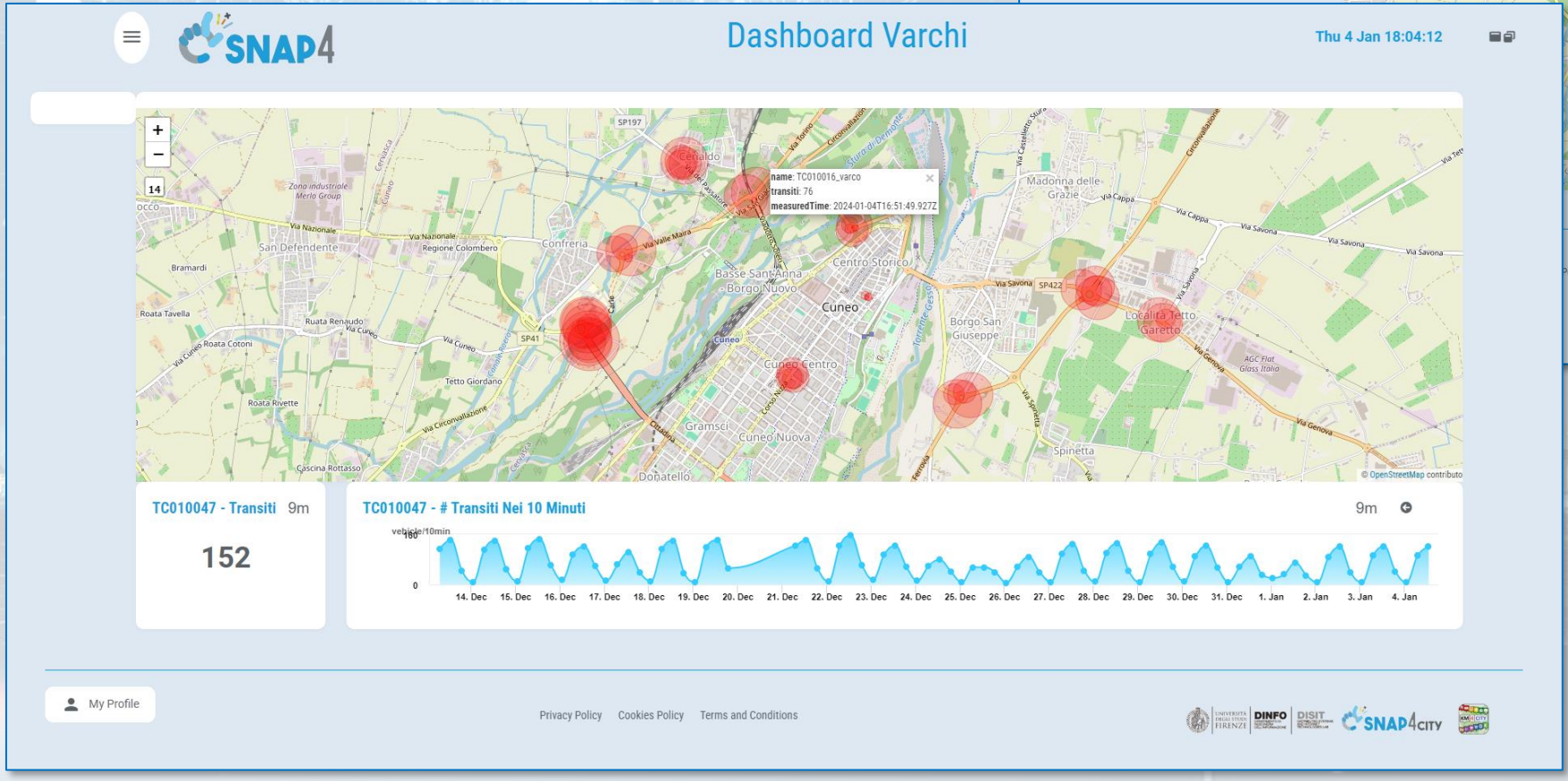

TOP

Social Media Analysis

100% OPEN SOURCE

SNAP4 Appliances and Dockers **Installations**

Social Media

Twitter Vigilance

- **Prediction** of Audience on TV programme
- **Prediction** of retweet proneness: RF, GBM, ..
- **Project**
  - TwitterVigilance
  - +NLP, SA

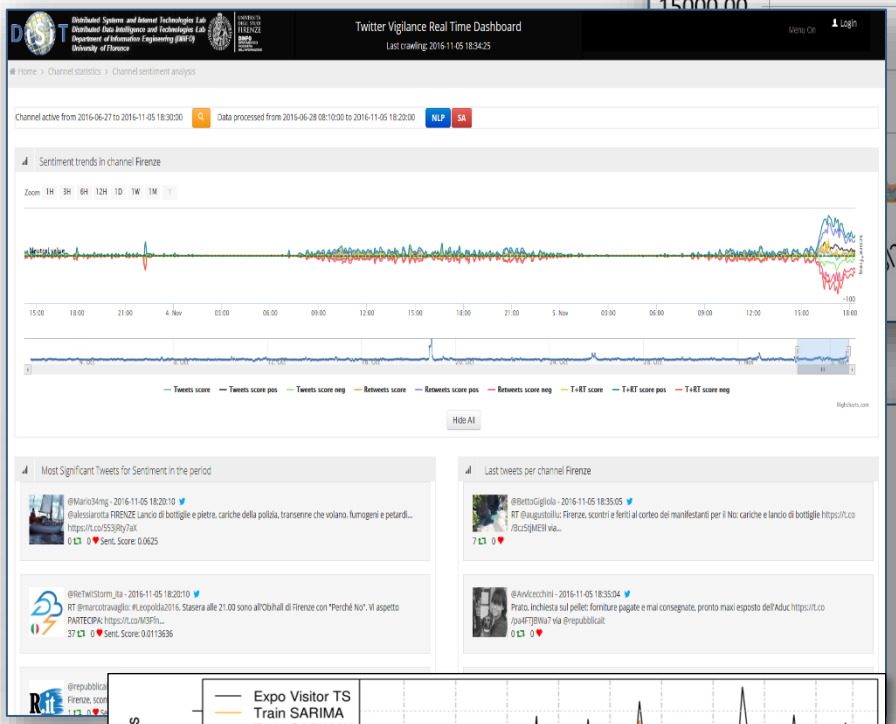

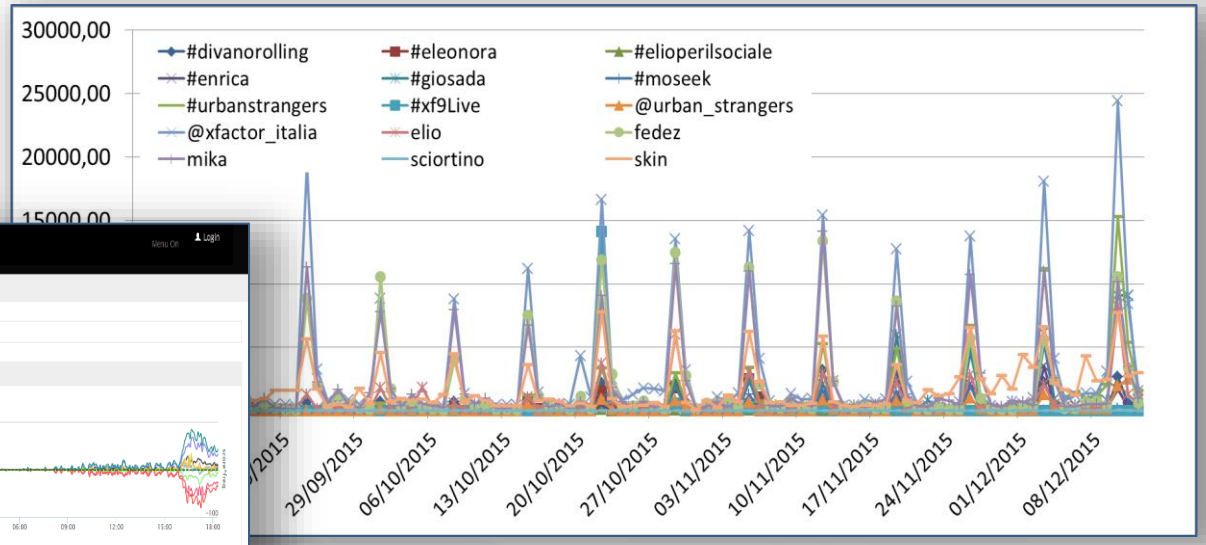

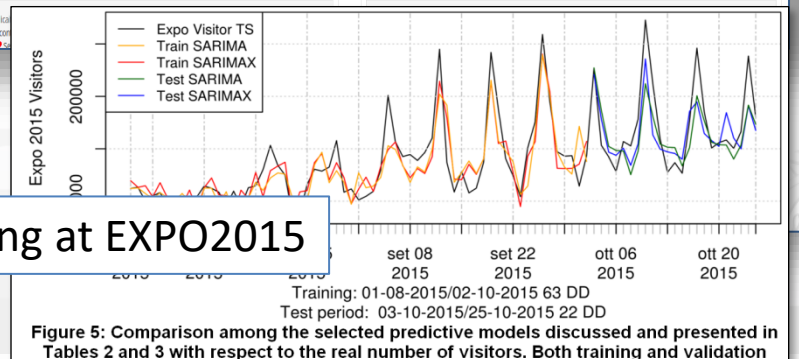

Predicting at EXPO2015

Predictive models VS metrics relevance

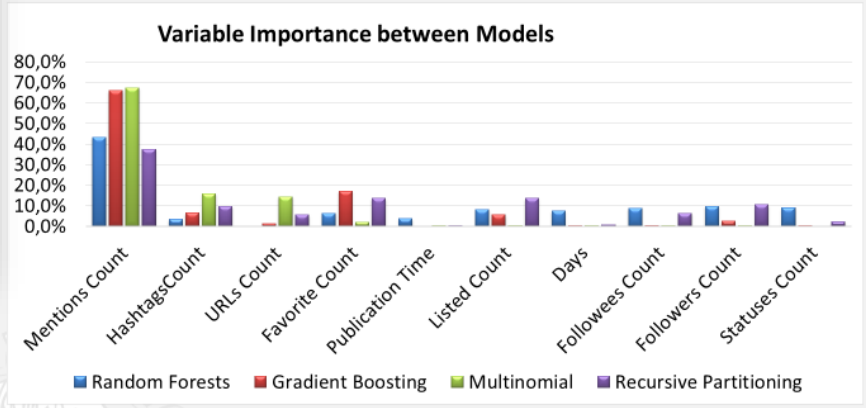

Twitter Vigilance

- http://www.disit.org/tv
- http://www.disit.org/rttv
- Citizens as sensors to
  - Assess sentiment on services, events, …
  - Response of consumers wrt, …
  - Early detection of critical conditions
  - Information channel
  - Opinion leaders
  - Communities
  - Formation
  - Predicting volume of visitors for tuning the services

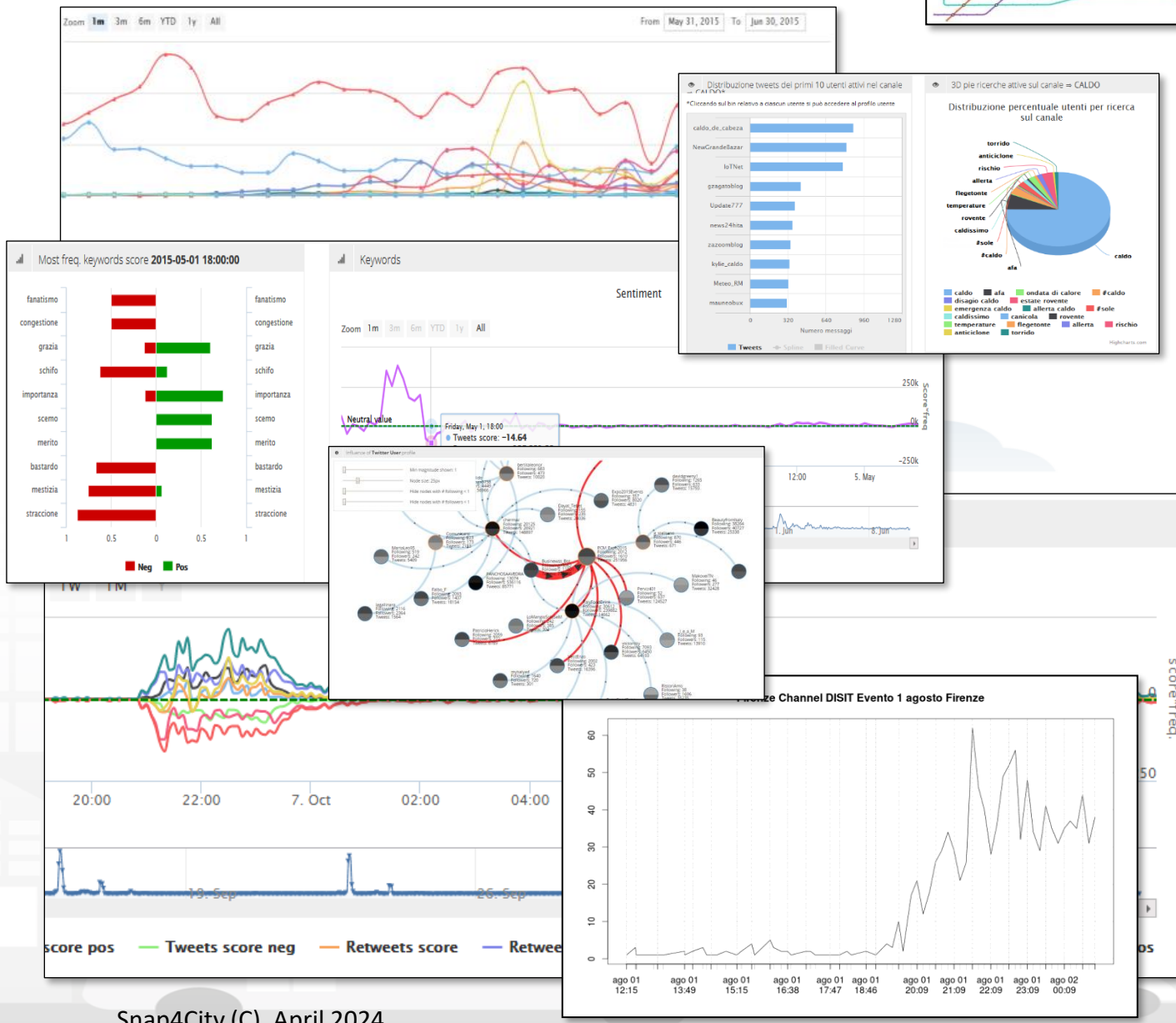

Twitter Vigilance

Several Channels

Twitter Vigilance Dashboard

Last crawling: 2015-12-11 01:20:20

Login

- Search parameters
- Data analysis 4
- Channel statistics
- Search statistics
- Retweet statistics
- Twitter Users statistics
- INFO

Home > Channel statistics

Global view of user channels

Zoom 1m 3m 6m YTD 1y All

From Jun 20, 2015 To Dec 11, 2015

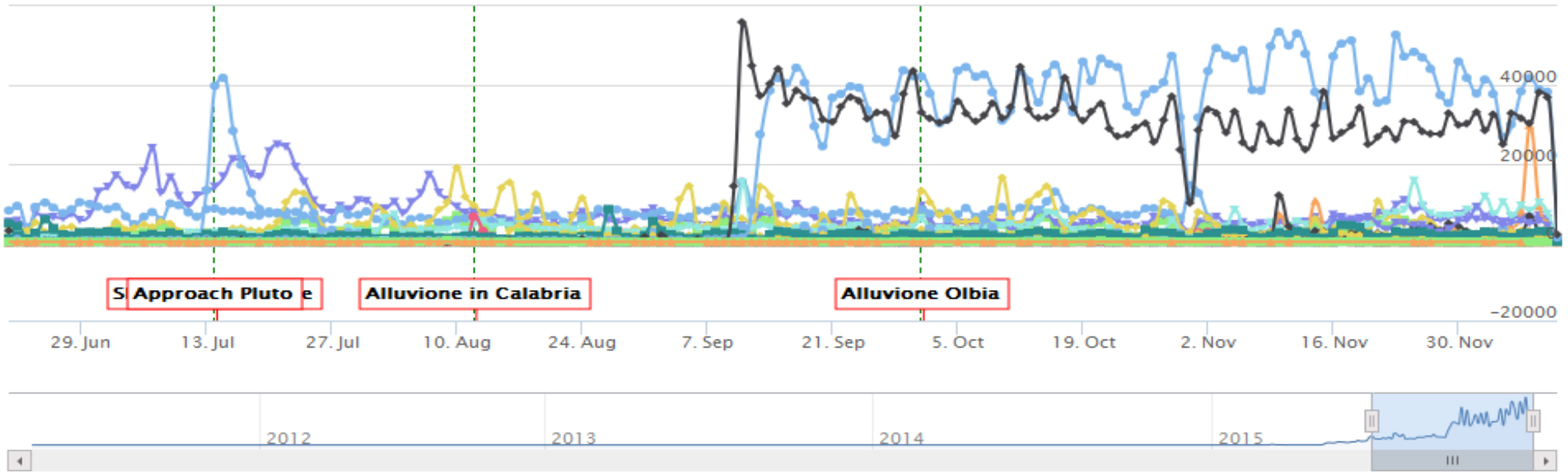

ads aeroporto firenze Allertameteo TOSCANA apretoscana CALDO cambiamenti climatici
Codified Hashtags Allerta ConsumoSuolo Emergenza_acqua Europeana EXPO2015 Firenze
FirenzeICT Giubileo iononrischio LaMMA Maltempo maturità 2015 MeteoUSER mymeteo
NASA New Horizons papafrancesco PA_social_PA protezione civile toscana resilienza rossano
siena smartcity smartcitybigdata2015 SOLO allertameteoTOSCANA tech uber Univ-Firenze
zanzara Events

Twitter Vigilance

UNIVERSITÀ DEGLI STUDI FIRENZE | DINFO DIPARTIMENTO DI INGEGNERIA DELL'INFORMAZIONE | DISIT DISTRIBUTED SYSTEMS AND INTERNET TECHNOLOGIES LAB http://www.disit.org

A Channel

Sii-Mobility

Its searches

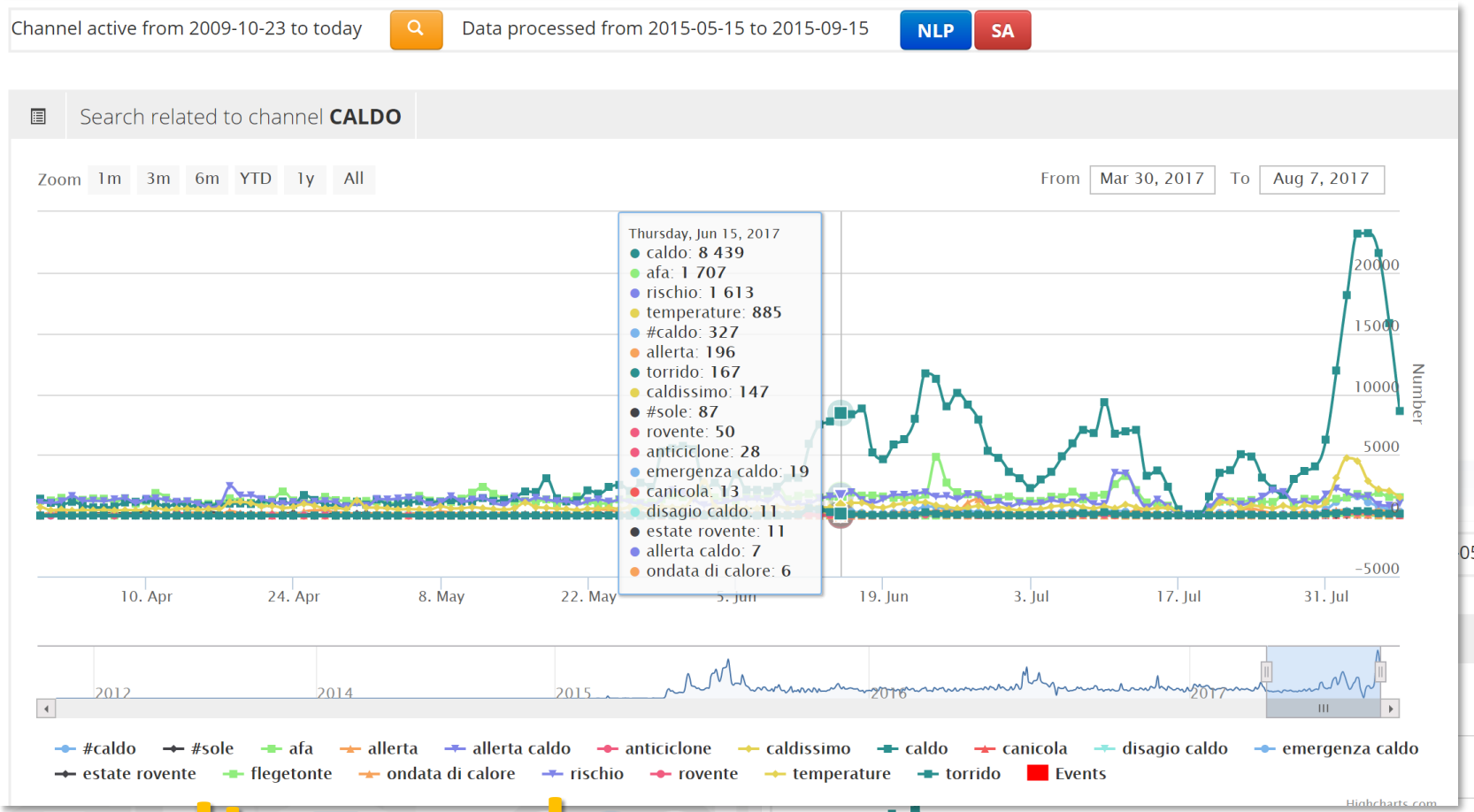

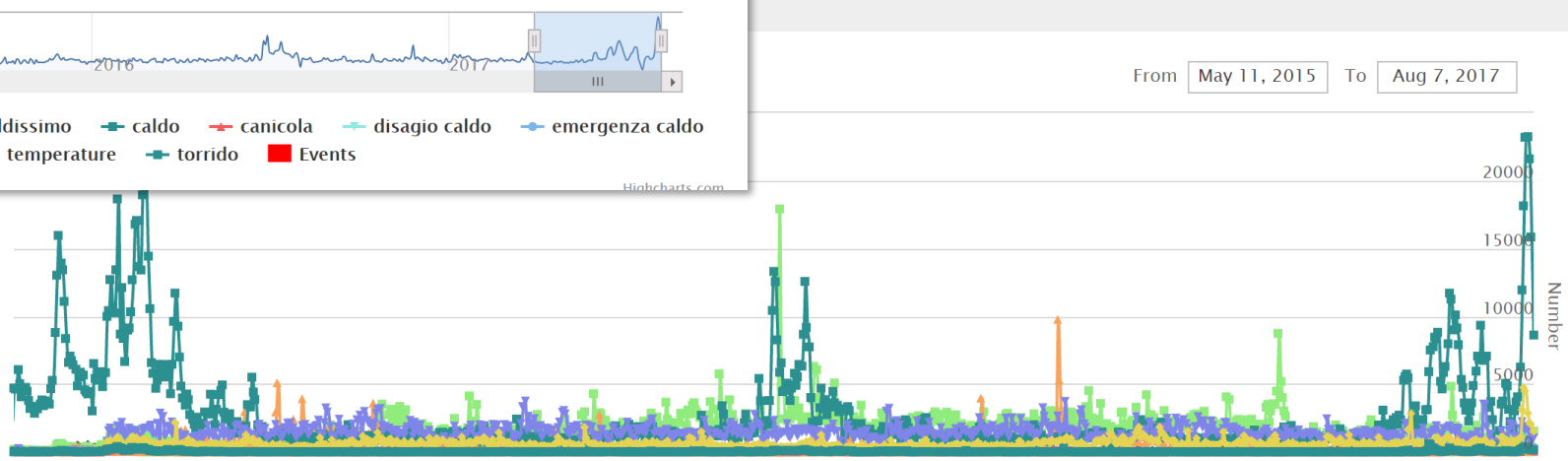

Twitter Vigilance

Reputation

- Prediction/estimation of **Average Score of Trip Advisor** as a function of *Twitter Vigilance Metrics + other information*
- Prediction/estimation of **Negative Scores on specific Museum** or service as a function *of Twitter Vigilance Metrics + other information*

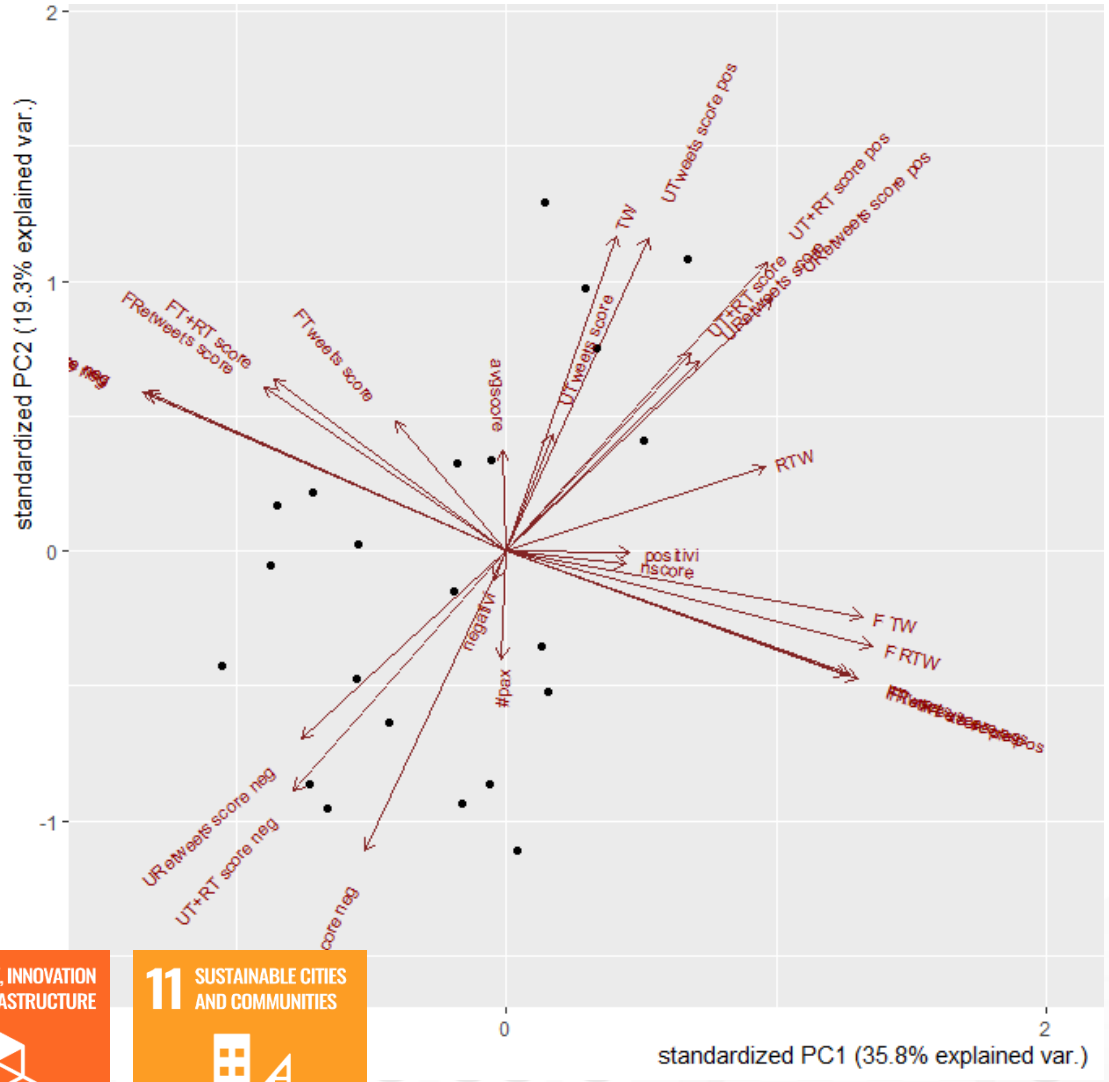

9 INDUSTRY, INNOVATION AND INFRASTRUCTURE

11 SUSTAINABLE CITIES AND COMMUNITIES

Twitter Vigilance

TOP

Training Suggestions
DISIT publications

2023 booklets

- Smart City

https://www.snap4city.org/download/video/DPL_SNAP4CITY.pdf

- Industry

https://www.snap4city.org/download/video/DPL_SNAP4INDUSTRY.pdf

- Artificial Intelligence

https://www.snap4city.org/download/video/DPL_SNAP4SOLU.pdf

Development

https://www.snap4city.org/download/video/Snap4Tech-Development-Life-Cycle.pdf

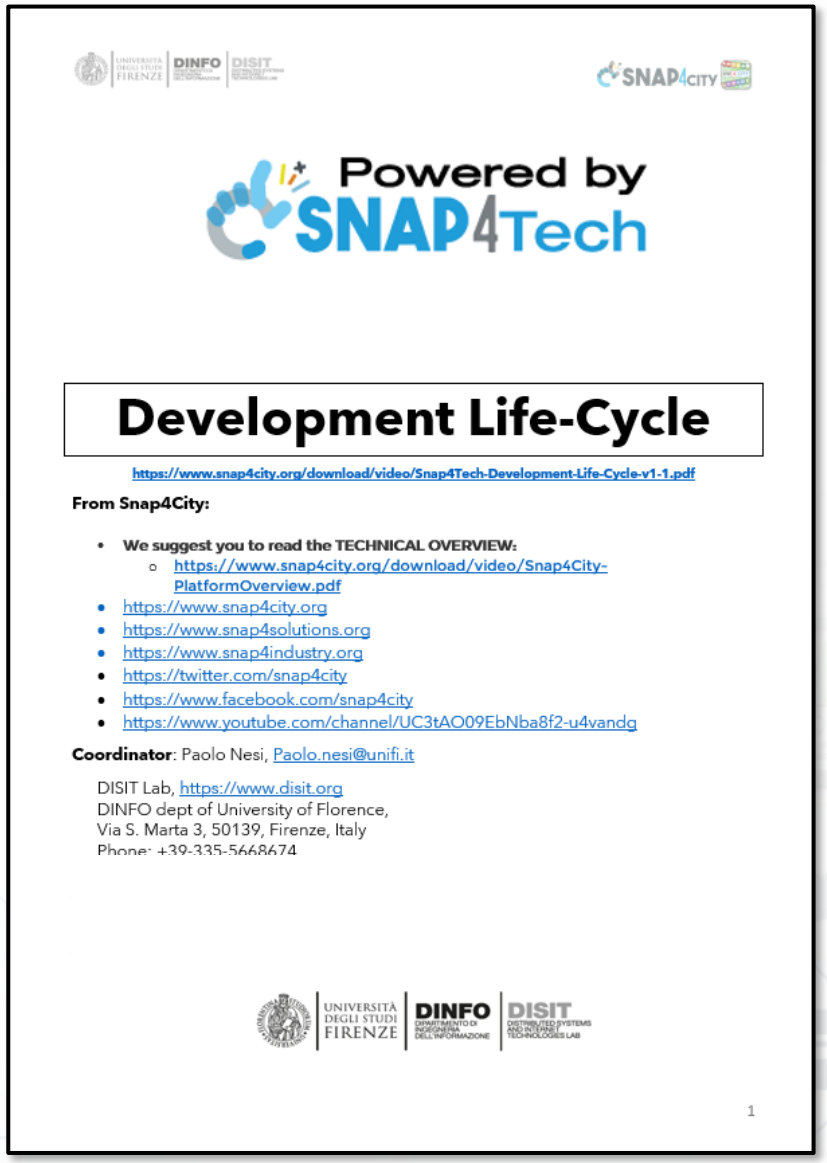

Powered by SNAP4Tech

Development Life-Cycle

https://www.snap4city.org/download/video/Snap4Tech-Development-Life-Cycle-v1-1.pdf

From Snap4City:

- **We suggest you to read the TECHNICAL OVERVIEW:**
  - https://www.snap4city.org/download/video/Snap4City-PlatformOverview.pdf
- https://www.snap4city.org
- https://www.snap4solutions.org
- https://www.snap4industry.org
- https://twitter.com/snap4city
- https://www.facebook.com/snap4city
- https://www.youtube.com/channel/UC3tAO09EbNba8f2-u4vandg

Coordinator: Paolo Nesi, Paolo.nesi@unifi.it

DISIT Lab, https://www.disit.org
DINFO dept of University of Florence,
Via S. Marta 3, 50139, Firenze, Italy
Phone: +39-335-5668674

UNIVERSITÀ DEGLI STUDI FIRENZE | DINFO | DISIT

1

Tech Arch

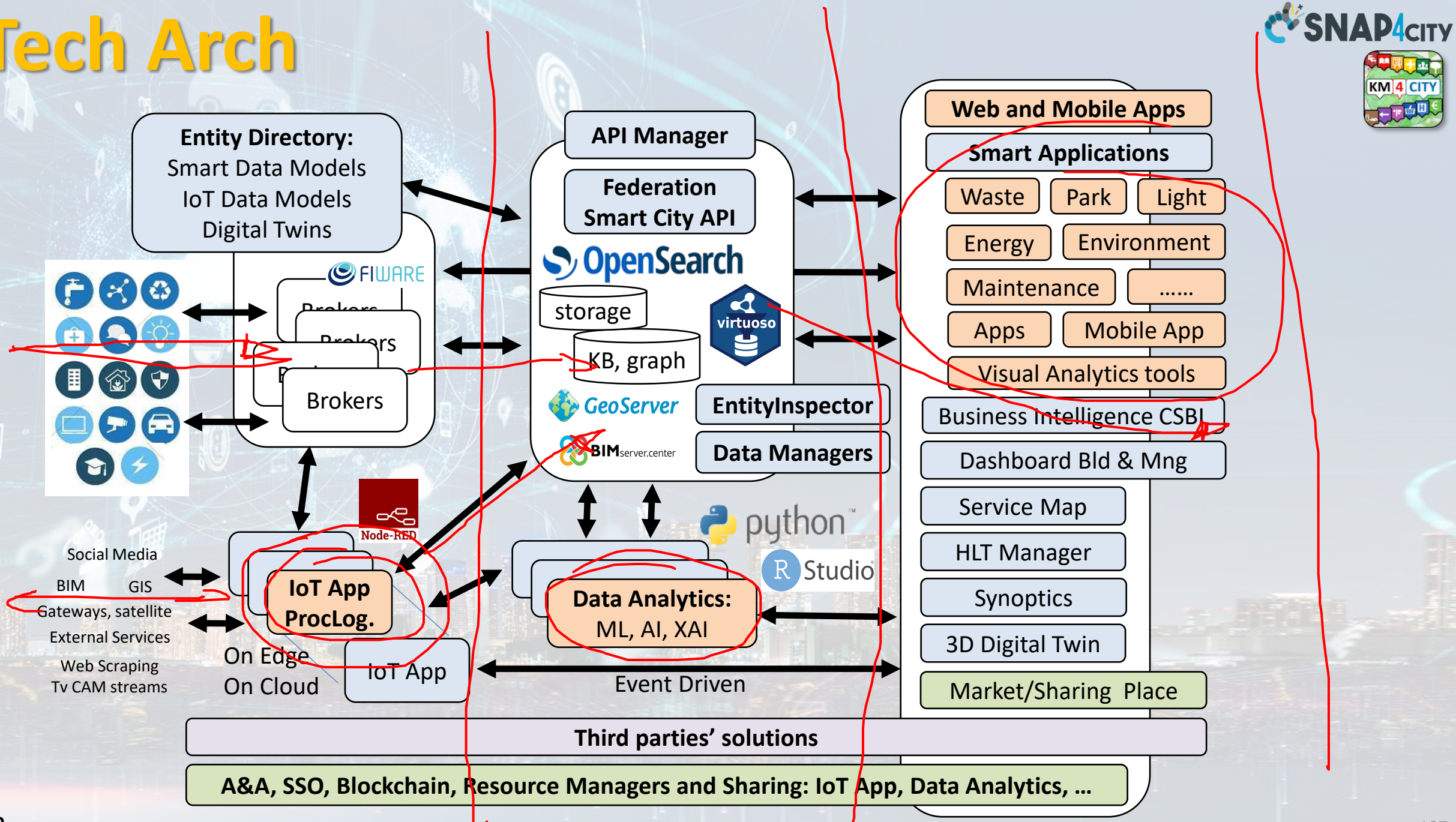
Entity Directory:
Smart Data Models
IoT Data Models
Digital Twins
FIWARE
Brokers
Brokers
Brokers
API Manager
Federation
Smart City API
OpenSearch
storage
KB, graph
virtuoso
GeoServer
BIMserver.center
EntityInspector
Data Managers
Web and Mobile Apps
Smart Applications
Waste
Park
Light
Energy
Environment
Maintenance
……
Apps
Mobile App
Visual Analytics tools
Business Intelligence CSBI
Dashboard Bld & Mng
Service Map
HLT Manager
Synoptics
3D Digital Twin
Market/Sharing Place
Node-RED
python
RStudio
Social Media
BIM
GIS
Gateways, satellite
External Services
Web Scraping
Tv CAM streams
IoT App
ProcLog.
On Edge
On Cloud
IoT App
Data Analytics:
ML, AI, XAI
Event Driven
Third parties' solutions
A&A, SSO, Blockchain, Resource Managers and Sharing: IoT App, Data Analytics, …

Tools of Tech. Arch.

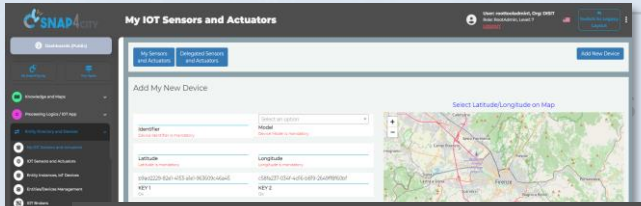

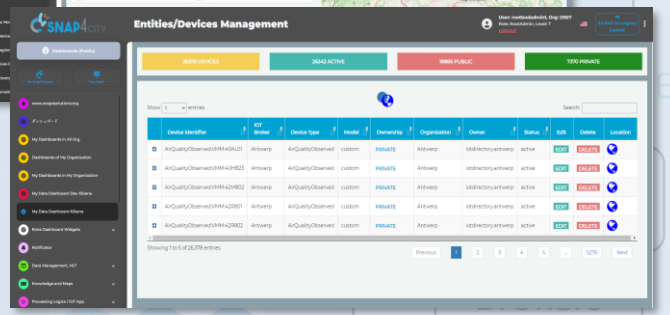

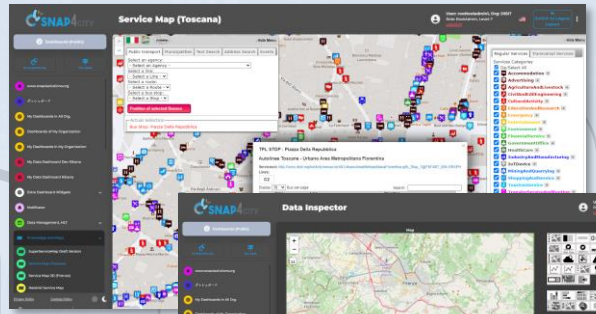

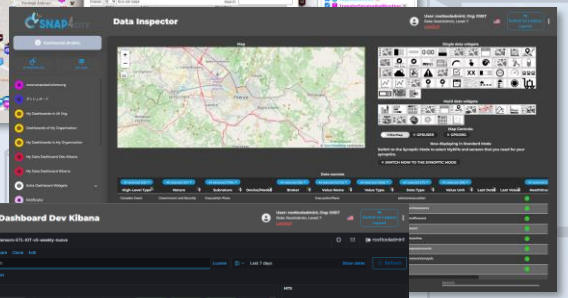

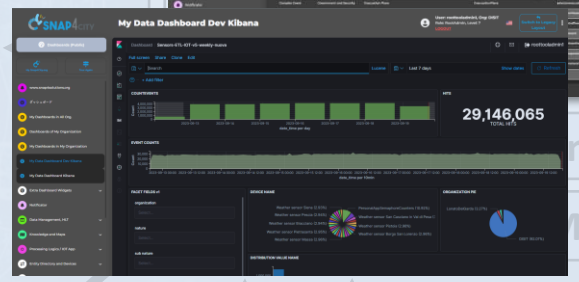

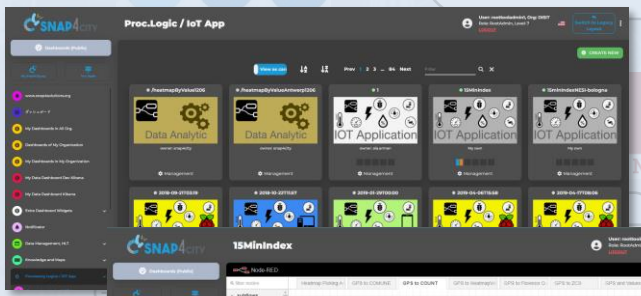

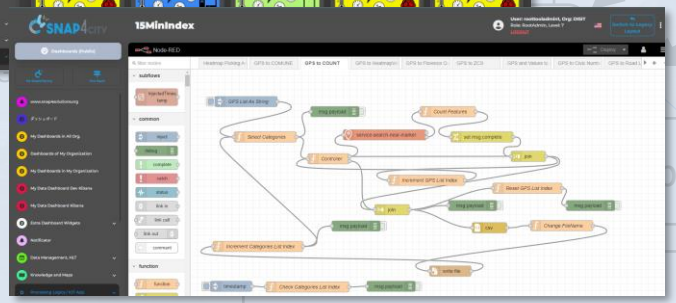

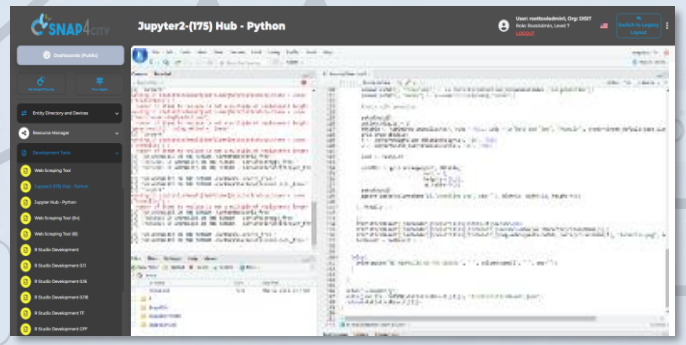

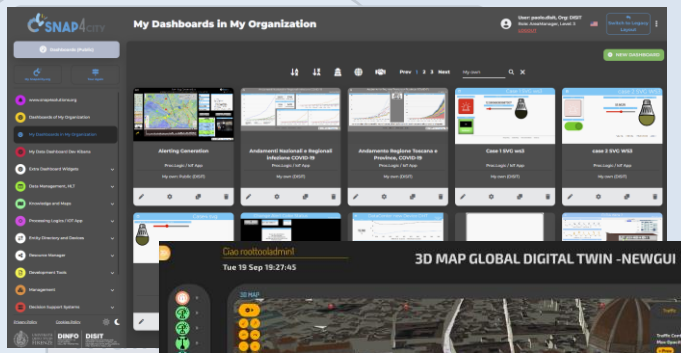

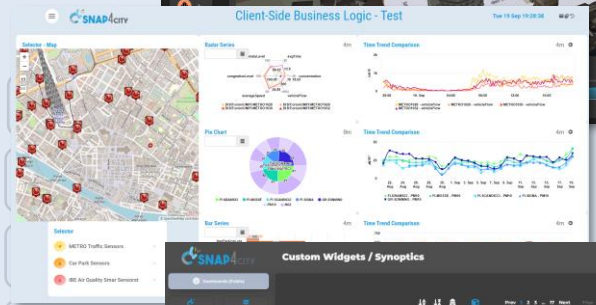

Third parties solutions

A&A, SSO, Blockchain, Resource Managers and Sharing: IoT App, Data Analytics, …

https://www.snap4city.org/944

On Line Training Material (free of charge)

1st part	2nd part	3rd part	4th part	5th part	6th part	7th part	8th
Overview	Dashboards	IOT App, IOT Network	Data Analytics	Data Ingestion processes	System and Deploy Install	Smart City API: Web & Mob. App	Design and Develop Smart Solutions
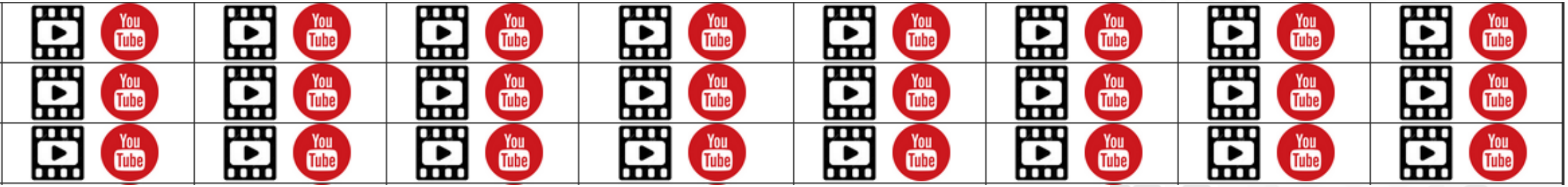							

Part 2: Dashboard production and management

Part 2: Dashboards production and management

SLIDES

Interactive Slides

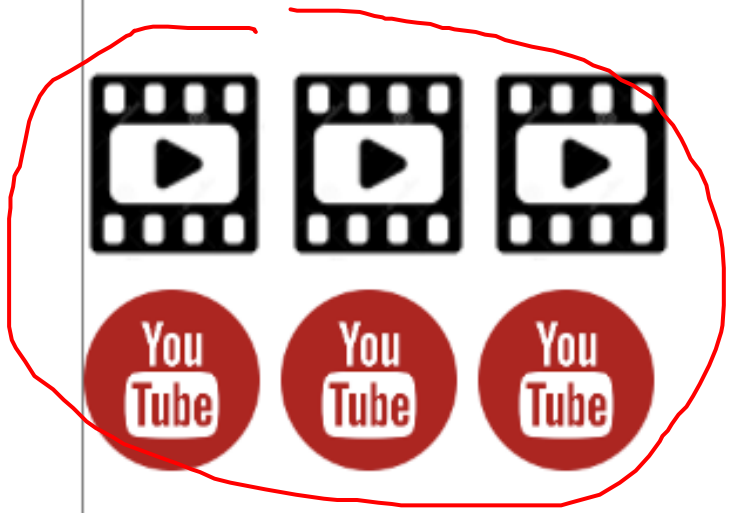

- Recall on Snap4City Architecture
- Dashboards Purposes and Uses
- Main Data Kinds: data vs representations
- Dashboards Main Concepts and simple Widgets
- Creating a Snap4City Dashboard, wizard
- Multi Data Map Widget
- High Level Types, video, external services, synoptics
- Selector for the Multi Data Map Widget
- Data Inspector vs Data Processes Details
- Dashboard Management

Visual Representations

Sliderwith-multiple-steps-for-KPI

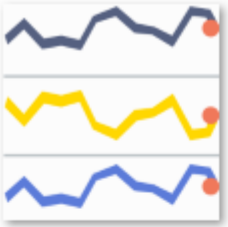
sparklines

kpi

histogram

heatmap

flow-maps

geo-maps

donut-chart

Data-grid

chord

Cone

Bubble-matrix-chart

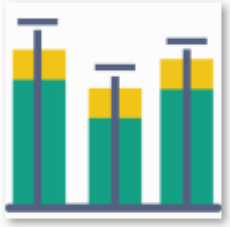
Bullet

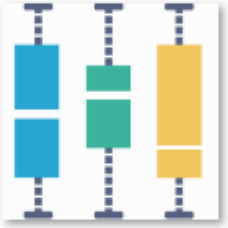
Box-plot

staked-area

Stacked-line-chart

Stacked-combinational-Chart

spider-maps

Sequence-Sunbur

Pivot

pie-chart-1

Pareto-chart

radar

Bubble-maps

waterfall

Sunburst

Sankey

Dashboard Builder: Development

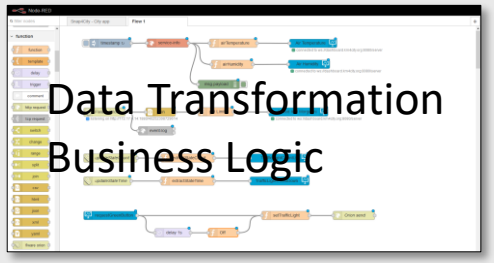

Data Transformation
Business Logic

IOT Applications

Knowledge and Storage
Data from the Field and
City + MyKPI ++

Widget Collection

Micro
Applicat
ions

External
Services

Custom
Widgets/
Synoptics

Dashboard Wizard

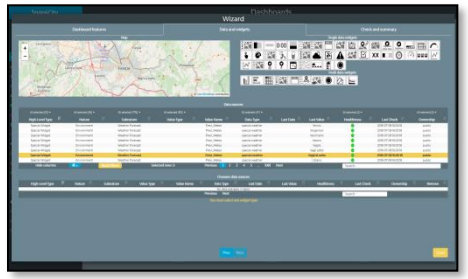

Create, save, load,
delegate, grant access,
change ownership

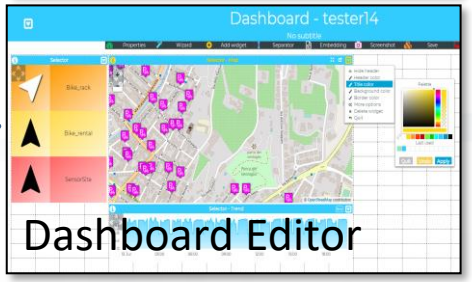

Dashboard Editor

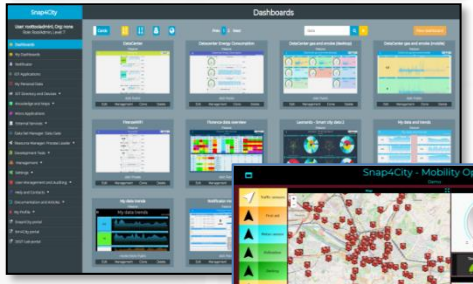

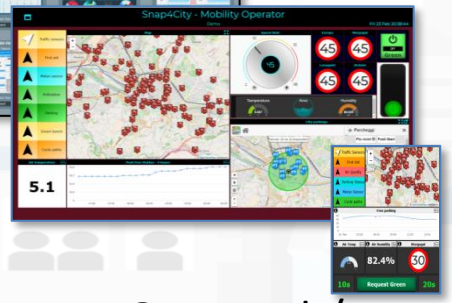

Public
Dashboard
Collection

My Own Dash/App

Part 3: IoT App, process logic, server side BL

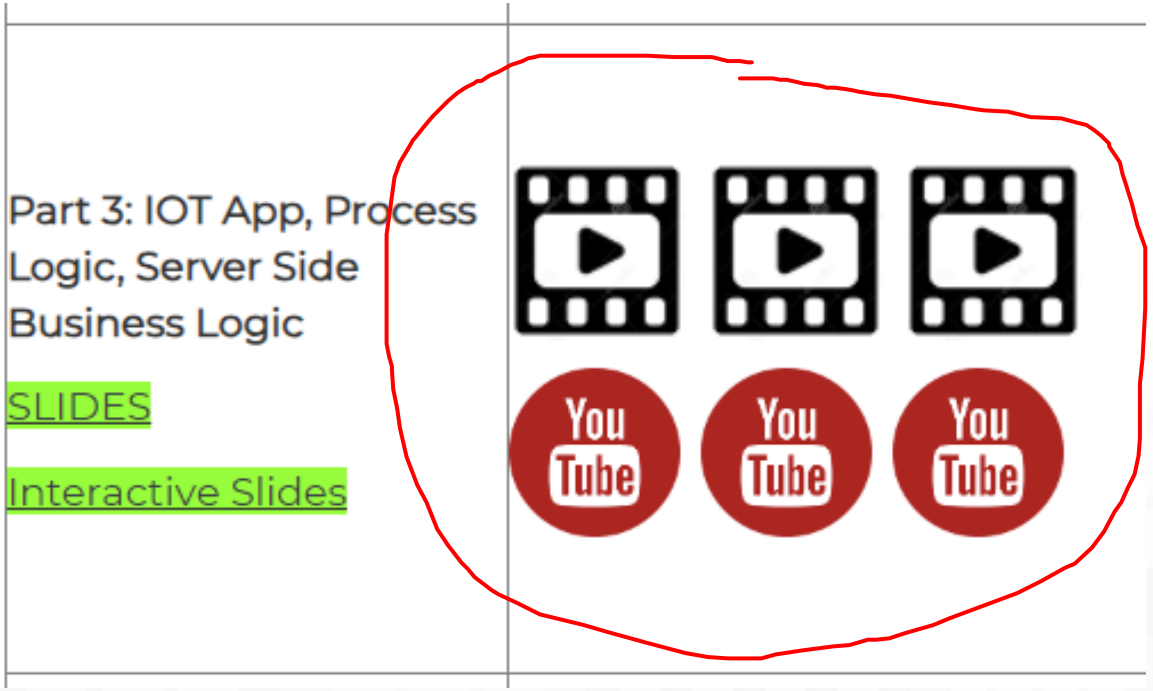

- Recall on Snap4City Architecture
- Node-RED
- IOT App = Node-RED + Snap4City
  - IoT App === Proc.Logic
- Examples of IOT App for Smartening Solutions
- Exploiting/Generating data by using: IoT App/Proc.Logic
- External Service <-> IoT App/Proc.Logic
- Dashboards <-> IoT App/Proc.Logic
  - Server Side Business Logic
- training material

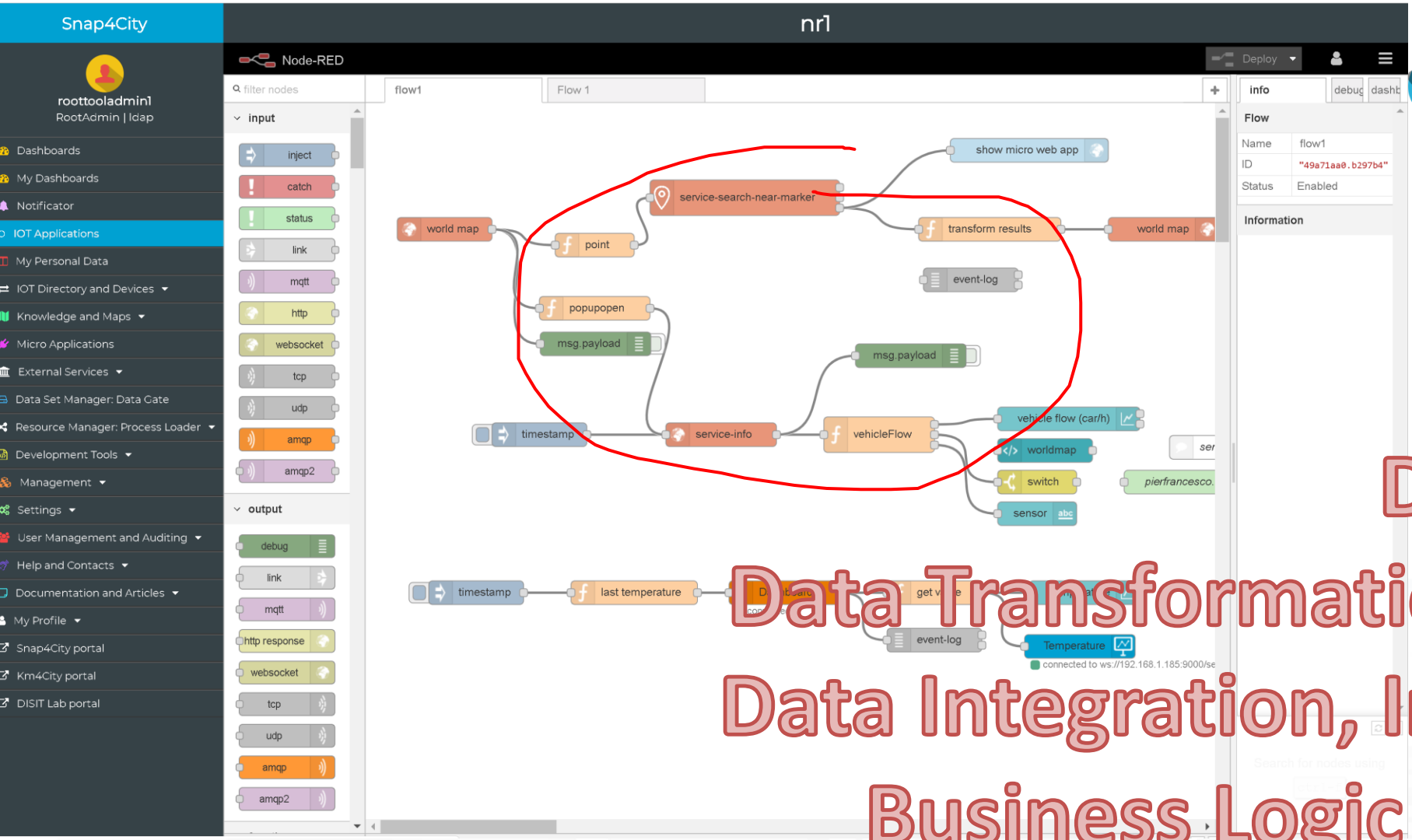

Data Adapation
Data Transformation, Conversion
Data Integration, Interoperability
Business Logic vs Dashboards
Editing IOT Applications
Data Analytics control
Everywhere: Cloud, on IoT Edge Devices

Part 5: Data Ingestion and Interoperability

Part 5: Data Ingestion and Interoperability

SLIDES

Interactive Slides

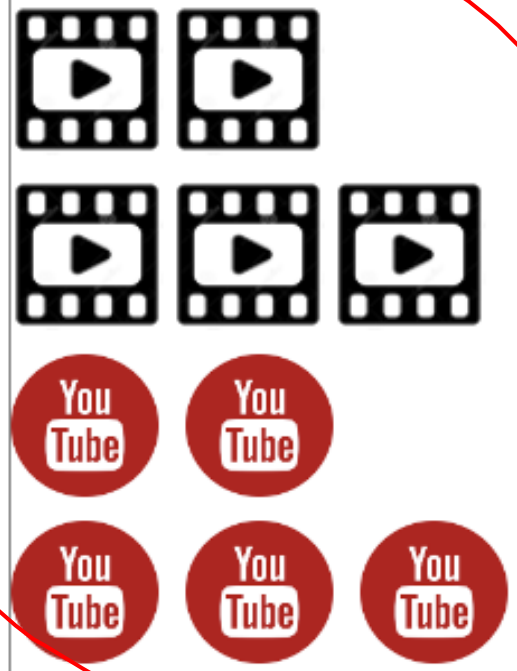

- When Solutions and tools for Data Ingestion and Interoperability are needed
- Overview of Snap4City Data Storage and Stack
- Knowledge Base: Modelling and Setting Up
- High Level Types vs Ingestion Process
- Data Ingestion Strategy and Orientation
- Ingestion of Points of Interest with POI Loader
- Models vs Devices/Entities and Registration
- Verification of Data Ingestion
  - Digital Twin Data Inspector vs Data Processes Details
  - My Data Dashboard Dev to assess data on Open Search Storage
- An Integrated Example for Time Series
- Entities Ingestion with Data Table Loader
- High Performance Ingestion via Python
- FIWARE Smart Data Models on Snap4City
- Ingestion of MyKPI with Proc.Logic / IoT App

Checking data/Entity ingestion results

Knowledge base
Semantic reasoners

- All searches
- Metata
- Structure
- Last values of IoT Dev
- GTFS
- Only public IoT Dev

- **ServiceMap**, SCAPI, **SuperSM**
  - LOG / LOD viewer
  - Super Service Map
  - SCAPI: Swagger
  - Last data
- **Data Inspector (last data)**
- IoT/Entity Directory
  - IoT Brokers

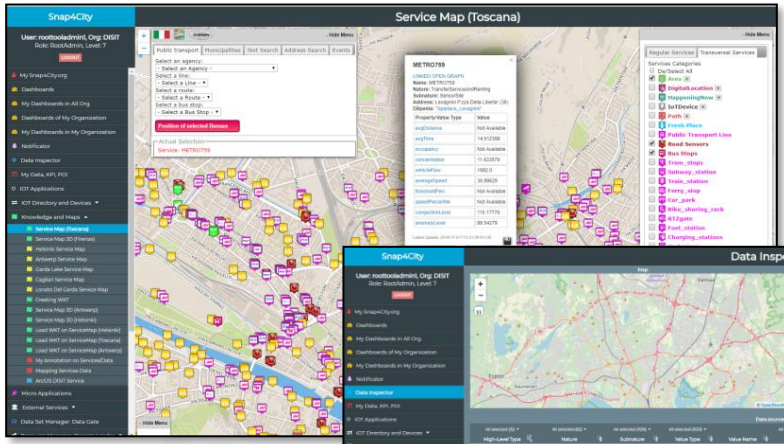

ServiceMap or
Super ServiceMap

Data Inspector
Digital Twin view

Indexing and aggregating
NIFI, OpenSearch

- Faceted search
- Geo search
- Time Series
- Private and Public

- **ServiceMap**, SCAPI (last data), **SuperSM**
- **My Data Dashboard,** OpenSearchDash
- **Data Inspector (last data)**

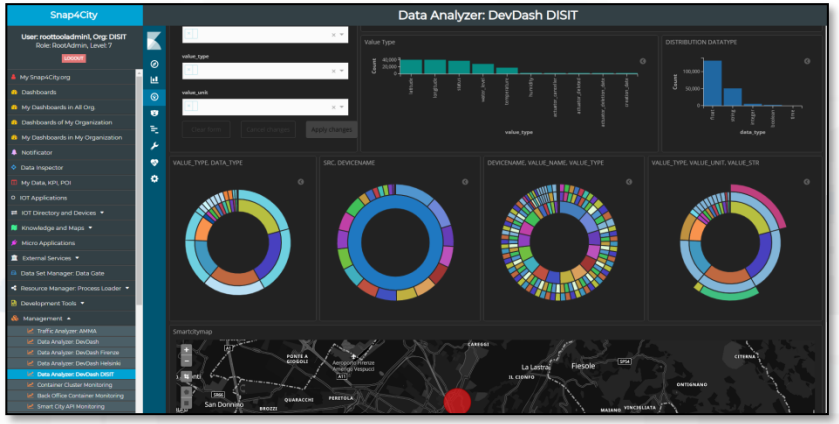

My Data Dashboard

DevDash

Some functionalities are limited to certain roles

Part 4: Data Analytics

- Why and Where use DA, AI and XAI --> General Life Cycle
- Data Processing
- What is Data Analytics, DA and Artificial Intelligence, AI
- List of the most relevant available DA and AI Solutions
- Predictions and Anomaly detections
- Computing: Higher Level Types Data and their representations
- How AI/XAI, and Life Cycle
- Using DA, AI, XAI in Snap4City infrastructure
  - Data Analytics <--> IoT App / Proc.Logic
- Decision Support Systems and What-If Analysis
- Routing, Multimodal Routing, Dynamic Routing
- Business Intelligence and Visual Analytics

Data Analytics on Snap4City platform

Swagger

Ontology Schema

LOG.disit.org

Knowledge Base, Km4City

Big Data Store Facility

Smart City API from Knowledge Base and other tools

TensorFlow

NVIDIA CUDA

python

jupyter

R Studio

SNAP4CITY

KM4CITY

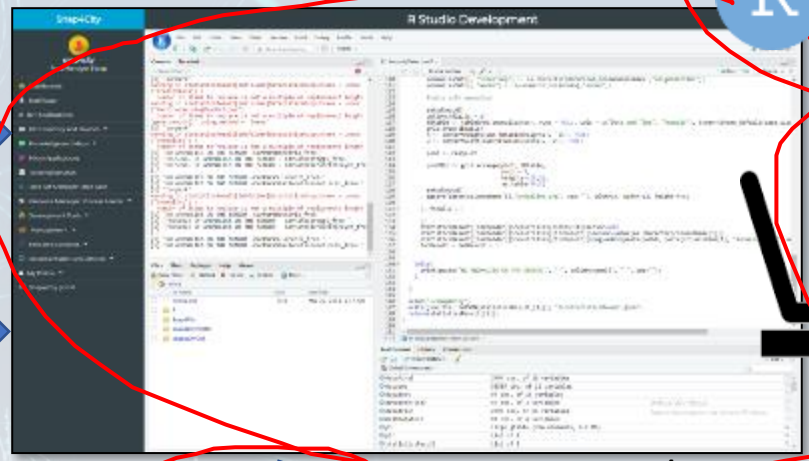

Creating MicroServices

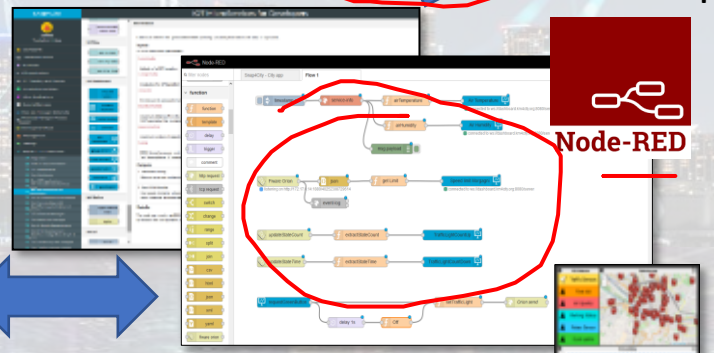

Node-RED

Using them into IOT Applications

Saving / Sharing reusing

Resource Manager

Parts 7 & 8: API, Mobil, Business Intelligence

Part 7: Exploiting Snap4City API, and Web/Mobile Applications SDK SLIDES Interactive Slides	
Part 8: Developing Smart Applications & Business Intelligence Solutions SLIDES Interactive Slides	

- Smart City API: Internal and External
- Concepts and tools for using Knowledge Base, ServiceMap, API
- Federated Knowledge Bases and Smart City APIs
- Advanced Smart City API
- Access to Protected data
- Forging and managing: Mobile and Web Apps, MicroApplications
- Web and Mobile App Development Kit
- ----------
- Developing in the smart city IoT/WoT context
- Smart Solutions Development Life Cycle
- Analysis for Innovation (Co-Creation and Co-Working)
- Design: Data, Data Models, Data Relationships
- Design & Develop: Data Processes Proc.Logic / IoT App
- Design & Develop of Data Analytics
- Design & Develop: user interfaces, visual tools
- Visual Analytic vs Data Analytics: Client Side Business Logic Intelligence
- Design and Control of Smart Applications

How the Dashboards exchange data

Third Parties APIs

API, External Services, MicroApp

Brokers

API ServiceMap

Storage and KB

Traffic Flow, MAPS, Heatmaps

GIS, HTTPs URLs

eq. ServiceURI, KPI

Dynamic Data:
ServiceURI, MyKPI,
Events and Actions
Event Driven Synoptics

Server Side Business Logic

Proc.Logic/IOT Apps

Dashboards

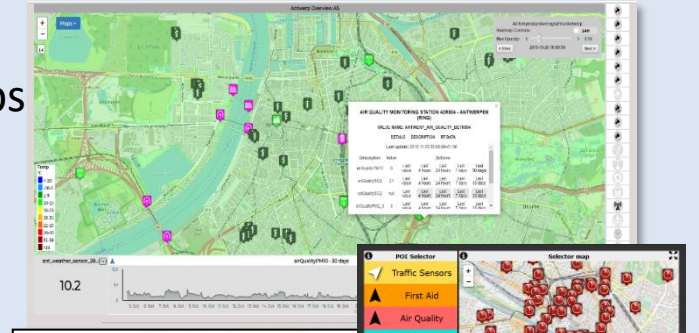

Client Side Business Logic in JavaScript (when needed)

Part 6: Platform Architecture, interop and Deploy

Part 6: Snap4City Platform Architecture, Interoperability, Management and Deploy

SLIDES

Interactive Slides

- Snap4City Architecture
- Interoperability of Snap4City Platform
- Interoperability with respect to Hardware staff
- Adding Features and Modules to Snap4City
- FIWARE and Snap4City
- Snap4City vs State of the Art Solutions
- Smart City planning with Snap4City Team Support
- The Role of the Living Lab Support
- Snap4City Platform: Administration Overview
- Snap4Tech: Smart Solutions as a Service
- Deploy Snap4Tech solutions: Docker Based

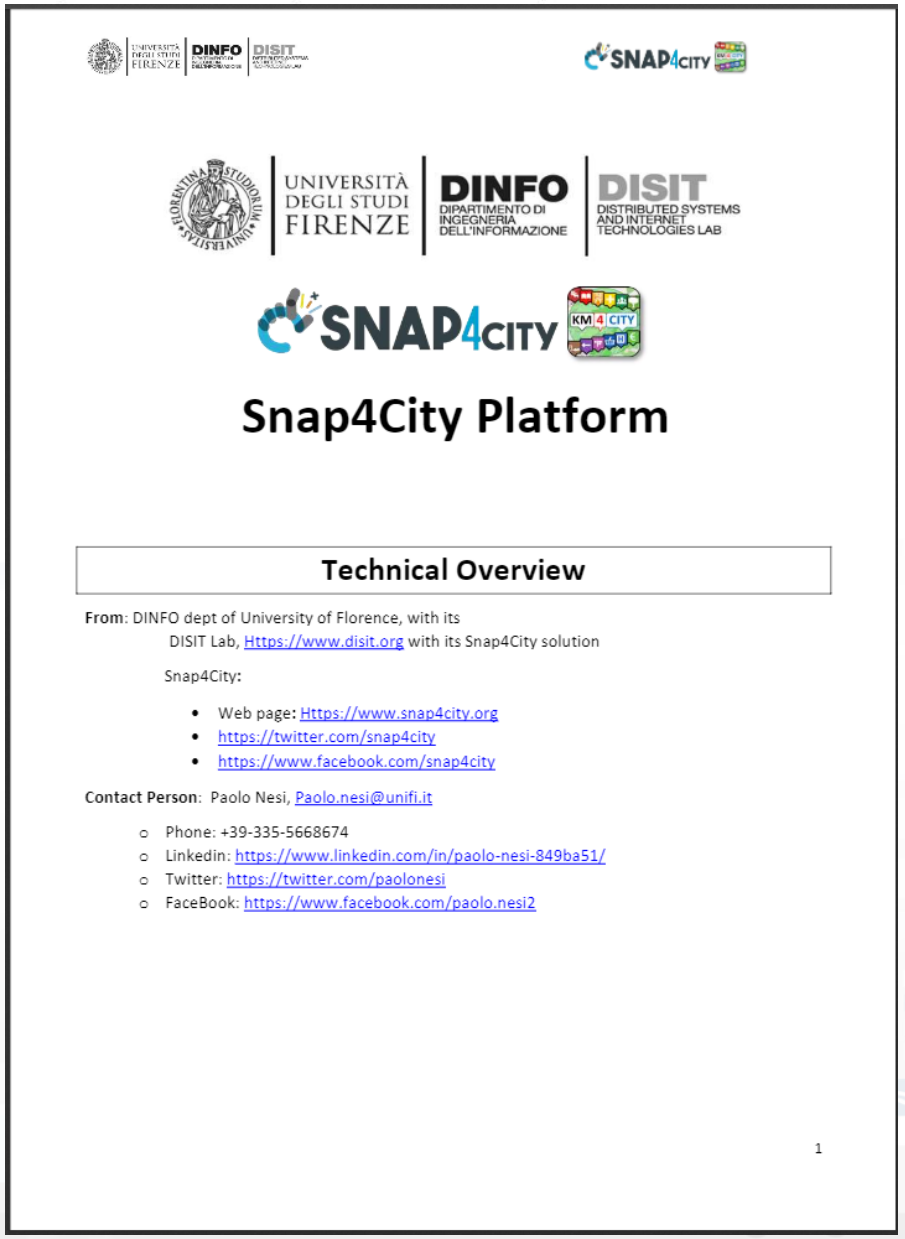

Snap4City Platform

Technical Overview

From: DINFO dept of University of Florence, with its
DISIT Lab, Https://www.disit.org with its Snap4City solution

Snap4City:

- Web page: Https://www.snap4city.org
- https://twitter.com/snap4city
- https://www.facebook.com/snap4city

Contact Person: Paolo Nesi, Paolo.nesi@unifi.it

- Phone: +39-335-5668674
- Linkedin: https://www.linkedin.com/in/paolo-nesi-849ba51/
- Twitter: https://twitter.com/paolonesi
- FaceBook: https://www.facebook.com/paolo.nesi2

1

Tech Overview

- https://www.snap4city.org/drupal/sites/default/files/files/Snap4City-PlatformOverview.pdf

TOP

References

100% OPEN SOURCE

SNAP4 Appliances and Dockers **Installations**

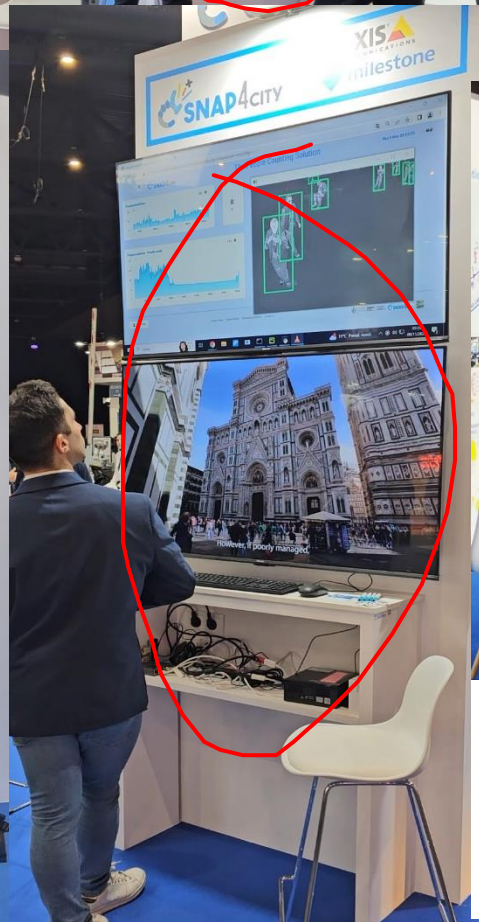

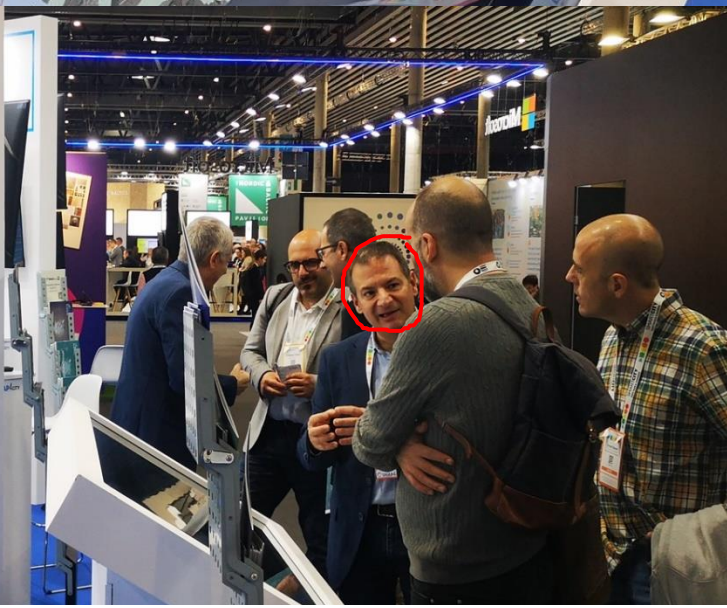

SMARTCITY

EXPO WORLD CONGRESS

7 - 9 NOVEMBER 2023

PAVILLON 1 - STAND D 100

DISIT lab roadmap vs model and tools' usage

2013
Km4City Ontology 1.1

- Tuscany, Road Graph
- Mobility
- culture, tourism
- Events
- Parking
- Services
- Linked open graph

2014
- Weather Forecast
- Real Time Wi-Fi
- Entertainment
- LOD

- Twitter Vigilance
- Social Media Analytics, Sentiment Analysis

Km4City 1.4

2015
Km4City 1.5

- Resilience Decision Support
- Smart First Aid
- User Behaviour Analysis, predictions
- Risk Analysis

ckan, resolute, H2020 (2015-18)

2016
(2016-21) H2020 REPLICATE

Km4City 1.6.4

- Smart Energy
- Sustainable Mobility
- Control Room
- Dashboard

Km4City 1.6.2

Sii-Mobility (2016-21) MIUR

SII-MOBILITY SCN

- Infomobility
- Mobile App
- Routing
- Multimodality

FIWARE

Km4City 1.5

- Resilience Decision Support
- Smart First Aid
- User Behaviour Analysis, predictions
- Risk Analysis

2017
Sii-Mobility

- Origin-Destination and trajectories
- Traffic Reconstruction
- Offer Analysis
- OBU, smart devices

E0l5 digital ecosystem (Powered by EXPO MILANO 2015)

(2016-19) MIUR GHOST SIR

- Sardinia Region Smart City Strategies and plan

GREEN IMPACT C.A.P.A.C.I.T.Y.

GREEN IMPACT
POR FESR 2014-2020

- Industry 4.0
- Critical Plant
- Monitoring

- IOT/IOE, IOT App
- Living Lab
- Maker Support
- IOT Edge
- Smart City IOT
- GDPR,
- Privacy & Security

life weee (2017-20)

- Smart Waste

2018
MOSAiC Mobility 4.0 for SmArt (i) City (2018-20)

- Mobility Demand / Offer Analytics and Strategy

Sii-Mobility

- User engagement
- Bike Sharing
- Data Analytics ++
- Social Predictions
- OBD2

IOT/IOE

Km4City 1.6.6

Node-RED

SNAP4CITY SELECT for Cities H2020 (2017-19)

2019
5G (2018-21)

- 5G tech
- Energy
- Industry 4.0
- Synoptics

TRAFAIR CEF (2018-21)

- Traffic and Mobility Impact on Pollution
- NOX predictions

EUROPEAN OPEN SCIENCE CLOUD

SIRIUS

LAID Smart Bed

- Smart Health

GREEN FIELD PEAS Soda4.0 Optimization and Automated Decision System 4.0

- Industry 4.0

bee smart city

- Smart Lonato

Reverberi Enetec Gruppo MPES

SNAP4CITY

Winner of Select4Cities PCP

SNAP4CITY

roadmap

SODA

2020

Sii-Mobility

JRC EUROPEAN COMMISSION Contract

Interreg Mediterranean HERIT-DATA

- Smart Tourism
- 6 Pilots
- Data Analytics
- Extended platform

Interreg MARITTIMO-IT FR-MARITIME MOBI MART

- Smart Mobility
- PISA, PUMS
- Living lab

smartGARDAlake

Km4City 1.6.7

Smart Ambulance (2021-22)

Enterprise (2021-22) Industry 4.0

Sii-Mobility

enel x Contract

JRC EUROPEAN COMMISSION Contract

2021

PC4City (2020-21) Monitoring Terrain

Winner of Open Data Challenge of enel x

CAPELON

- Smart Light
- Sweden

Almafluida Industry 4.0 (2021-22)

AMPERE (2021-22) Industry 4.0

SYN-RG-AI SmartCity

GRUPPO PRETTO Industry 4.0

uni.systems SmartCity, 2021-23

AXIS COMMUNICATIONS AXIS collab SmartCity

2022

ASYMMETRICA URBAN TECHNOLOGY Asymmetrica Smart City, 2022-23

ITALFERR GRUPPO FERROVIE DELLO STATO ITALIANE Italferr, Smart City

JRC EUROPEAN COMMISSION Contract, 2022-23

2023

ART-ER ATTRATTIVITÀ RICERCA TERRITORIO Contract, 2022-23

Filippi 2022-2023

enel x Contract, 15min

IMPETUS Security and Risk

Smartea

MOST CENTRO NAZIONALE PER LA MOBILITÀ SOSTENIBILE CN MOST, 2022-26

EI THE, 2022-26

G. Agile, 2021-23

TUSCANY X.0 EDIH 2023-26

Finanziato dall'Unione europea NextGenerationEU

Merano, smart light

OceanRace, Genova, AWS

Cuneo, smart city

Rhodes, smart city

AMMIRARE

Interreg MARITTIMO-IT FR-MARITIME

2024

TOURISMO

Interreg Euro-MED Co-funded by the European Union

TOP

SNAP4CITY

KM 4 CITY

100% OPEN SOURCE

Be smart in a SNAP!

SMARTCITY EXPO WORLD CONGRESS

7-9 November 2023, Barcelona, Spain

Visit Snap4City in Hall 1

SNAP4 Appliances and Dockers **Installations**

CONTACT

DISIT Lab, DINFO: Department of Information Engineering
Università degli Studi di Firenze - School of Engineering

Via S. Marta, 3 - 50139 Firenze, ITALY
https://www.disit.org

www.snap4city.org

Email: snap4city@disit.org

Office: +39-055-2758-515 / 517
Cell: +39-335-566-86-74
Fax.: +39-055-2758570

UNIVERSITÀ DEGLI STUDI FIRENZE | DINFO DIPARTIMENTO DI INGEGNERIA DELL'INFORMAZIONE | DISIT DISTRIBUTED SYSTEMS AND INTERNET TECHNOLOGIES LAB